

LABRADOR RETRIEVER CLUB OF ALBERTA



OFFICIAL PREMIUM LIST
LICENSED HUNT TEST

WABAMUN, ALBERTA

1 July, 2021

1 JUNIOR HUNT TEST, 1 SENIOR HUNT TEST, 1 MASTER HUNT TEST

ALL STAKES ARE LIMITED ENTRY

Open to all Retrievers, Barbets, Irish Water Spaniels, and Standard Poodles

These events held under rules of The Canadian Kennel Club

200 Ronson Drive, Suite 400 Etobicoke, Ontario M9W 5Z9

Jeff Cornett,, Executive Director, CKC

Steve Bushie, Hunt Test Representative for Alberta

Lee Anne Bateman, CKC Zone Director for Alberta.

CLUB OFFICERS

President: Alayne Madil

Vice President: Karen Becker

Secretary: Nichole Boutiller

Treasurer: Cindy Drobot

Hunt Test Chairman: Ken Nette

Hunt Test Secretary: Anne Nette

Hunt Test Committee: Ken Nette, Anne Nette, Nichole Boutiller, May-Britt Weigel, Christine Grenier



Enter on line at www.dogshow.ca or mail entries along with a cheque payable payable to the **LABRADOR RETRIEVER CLUB OF ALBERTA**. No entries with cheques dated after the closing date will be accepted. No same day entries will be accepted. Mail, Courier or drop cheques and completed entries to:

Anne Nette, Hunt Test Secretary
90 Pembroke Crescent,
St Albert, AB, T8N 4S5

Phone: (780) 460-1362

e-mail: knette@interbaun.com

ENTRIES CLOSE JUNE 18, 2021 @ 7:00PM

ENTRIES: Please complete **one** entry form **per dog, per test**. All entries must contain complete information as required by the CKC rules. All entries must be accompanied by the entry fee in full, and all TCN fees (\$10.50 including GST) where applicable. A TCN fee as established by the CKC must accompany the entry of a dog for which a CKC individual registration number is not shown on the entry form or ERN notice. Scratches will be refunded for a bitch in season totally with a veterinarian's certificate. All other scratches will be refunded at the hunt test committee's discretion, other than a fee of \$15.00.

Please allow adequate time for mail delivery.

The Labrador Retriever Club of Alberta is a member in good standing of the Canadian National Master Retriever Club. As of July 1, 2010, only passes at Hunt Tests hosted by member clubs in good standing with the Canadian National Master Retriever Club are considered in determining eligibility to enter the National Master Hunt Test Stake.

Meet at the shelter by the parking lot one half hour before your stake start time.

Test start times are staggered (8:00, 8:30, & 9:00)

Handlers are requested to check in with the Test Secretary on arrival.

JUDGES

MASTER HUNT 8:00 AM	Bill Marshall Rob Littlemore	12912-62 Ave 142 Highgrove Terrace	Edmonton, AB, T6H 1N8 Sherwood Park, AB, T8A 6G8
SENIOR HUNT 8:30 AM	Keith Rankin Steve Bushie	218-52358 RR 225 6140-6 Ave SW	Sherwood Park, AB, T8C 1J7 Edmonton, AB, T6X 0G1
JUNIOR HUNT 9:00 AM	David Mcfadyen Barry Fodchuck	11713 71A Ave 85-52306, RR 212	Edmonton, AB, T6G 2W5 Sherwood Park, AB, T8G 1A9

Camping is available at Wabamun Provincial Campground (www.albertaparks.ca). Wabamun is a busy summer resort. You will need to reserve well in advance. Camping is also once again available at Whitewood Links Golf and RV Park (780-660-4653, www.whitewoodgolfrv.com).

THE FOLLOWING AREA MOTELS ACCEPT PETS

Ramada Inns & Suites 3301 – 43 Avenue Stony Plain (780) 963-0222	Stony Convention Inn 4620 – 48 Street Stony Plain (780) 963-3444	Travelodge Hotel Stony Plain 74 Boulder Blvd Stony Plain (780) 963-1161
Motel 6 666 Boulder Avenue Stony Plain (780) 968-5123	Shoreside Inn & Suites 5120 – 51 Avenue Wabamun (780) 892-4773	

RULE 18.7 of the Hunt Test Rules and Regulations states: "It shall be the duty and obligation of the event giving club to see that a judge, club official, volunteer, or any participant at a hunt test held under these regulations, is not subject to any indignities of any kind. The Hunt Test Committee Chair shall promptly report to the CKC any infringement of this regulation, and the Discipline Committee shall have the authority to take such action as it deems fit on receipt of a report indicating that this has occurred."

Notice to All Canadian Residents Only

New CKC Rule

Section 24-12-3. Non-member participation fee

- A) An annual non-member participation fee for awards and titles will be charged to a Canadian non-member of CKC**
- B) In order to protect the awards/titles earned, the non-member will have a choice either to become a CKC member or to pay the non-member participation fee. Failure to comply within 30 days of notification will cause all awards and titles to be cancelled.**

RELEASE AND INDEMNIFICATION

By entering this Test (as handler, spectator or in any other capacity) each participant agrees to assume all risks and hazards incidental to these Tests and agrees to release and to save harmless and indemnify the Labrador Retriever Club of Alberta and its members, any volunteer and the owner(s) and/or leasee (s) of any property upon which the Test may be held together with their officers, agents, employees and representatives from all claims, actions, costs, expenses and demands in respect to death, injury, loss or damage to the person or property of the participant howsoever caused, arising out of or in connection with the participants use or entry upon the property. It is understood that this agreement is binding upon the participants, his or her heirs, executors and assigns.

DIRECTIONS: Turn north off of Hwy 16W at the Wabamun turnoff for 8 km on paved road, follow signs

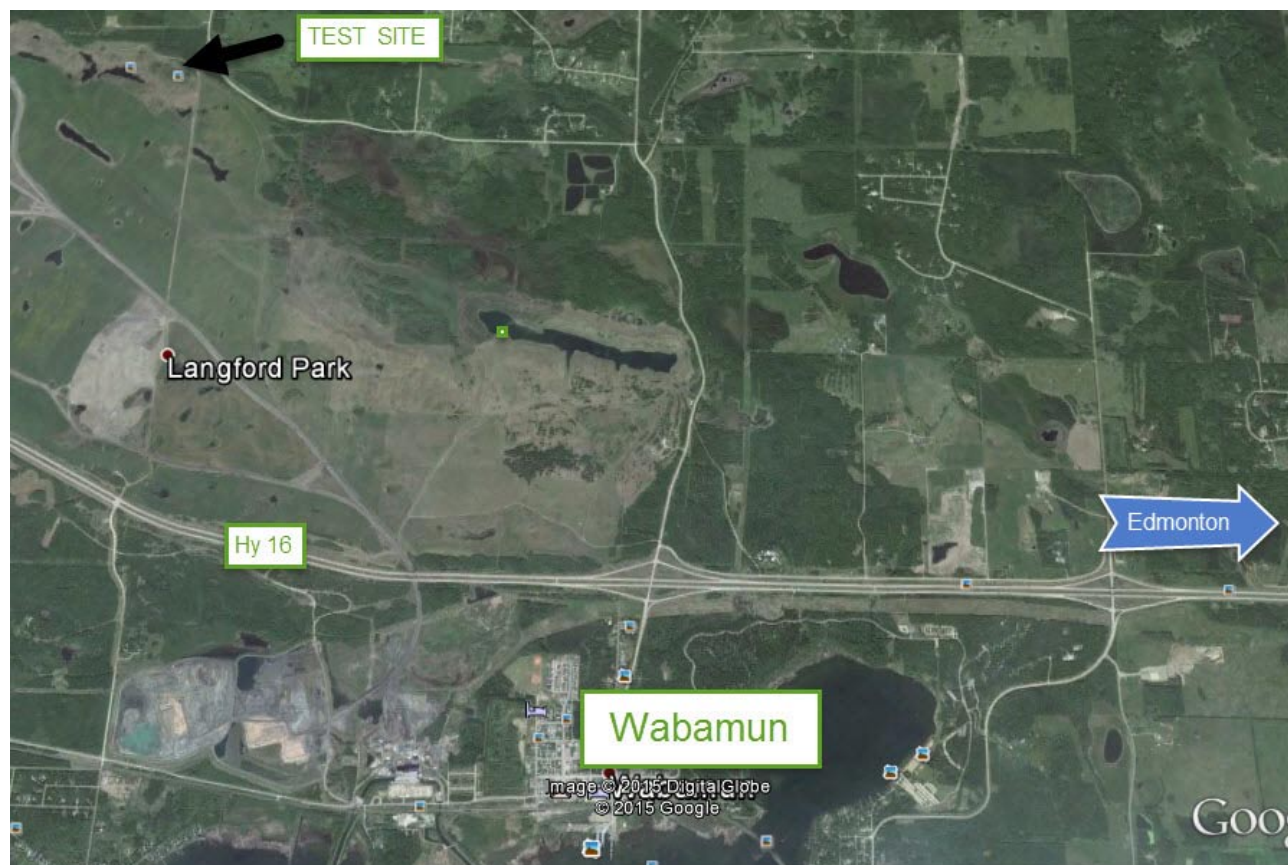

GENERAL INFORMATION

1. Copies of the Hunt Test Rules and Regulations are available from the Canadian Kennel Club, Suite 400, 200 Ronson Drive, Etobicoke, ON M9W 5Z9. www.ckc.ca
2. Entries must be typewritten or clearly printed. Owners are responsible for errors on entry forms. The Labrador Retriever Club of Alberta does not assume any responsibility for incorrect information or errors due to illegibility of information on any entry form. Make cheques payable to the **Labrador Retriever Club of Alberta**.
3. A separate Entry Form for each dog in each test is required (official CKC Entry Form).
4. Entry fees will not be refunded after 7:00 PM, 18 June, 2021. In the event that a dog is absent, disqualified, excused by a judge or barred from competition by action of the Test Committee or the Canadian Kennel Club, or because it has been entered incorrectly, or if it is impossible to open or complete the test, no refund of entry will be made.
5. In the event of a mail strike, please courier or hand deliver entries to the Test Secretary prior to the closing date.
6. No POST-DATED cheques will be accepted.
7. Post entries will not be accepted.
8. Running order will be determined by random selection. Running order will be available after 6:00 P.M. on 28 June 2021.

9. Bitches in season shall not be eligible for entry and shall not be allowed on the test grounds.
10. Ducks will be used in all stakes. Wingers may be used in any stake.
11. All throwers, Judges and competitors should wear dark or camouflaged clothing.
12. Any dog not appearing within 15 minutes of being called to the line by the Marshall may be disqualified.
13. You are responsible for your own lunch.
14. Entry and TCN fees paid for any dog withdrawn because of estrus, injury, illness or death shall be refunded in full. An appropriate veterinary certificate must be given to the Test Secretary BEFORE the start of the test to qualify for a refund. All other refunds must be requested in writing within 14 days of the event, explaining the reason for the scratch. Scratches will be refunded at the discretion of the Hunt Test Committee, all but a fee of \$15.00.
15. Effective Jan.1992, all dogs that are foreign born and foreign owned and enter Canada for the sole purpose of entering CKC events no longer require a CKC registration number but will require an event registration number (ERN). Each dog must have its own number. To obtain an ERN number, send a photocopy of the dog's foreign registration certificate with cheque or VISA/Mastercard number to CKC. Provide your complete address for return of ERN number. Cost \$63.90 (including GST). ERN numbers must be applied for within 30 DAYS of the FIRST day of entering a CKC event.
16. The Labrador Retriever Club of Alberta and its members will use due care and diligence for the welfare of dogs and exhibitors, BUT will not be responsible for, nor assume any liability in the event of an accident, injury or other misfortune to either dogs, exhibitors or patrons.
17. Electric Collars (either dummy or live) as well as prong or pinch type collars shall not be worn by any dog on the test grounds at any time during the event.
18. There shall be no training of dogs on the test grounds, except for single training bumpers, which are thrown by hand by the trainer, within 24 hours of the commencement of the event or anytime during the event.
19. All qualifying dogs will receive a rosette which will be awarded the completion of each stake..

All Covid-19 Alberta Health Restrictions in effect on 1 July, 2021 will be followed. Handlers will receive a Covid-19 briefing from the Marshal at each stake. The following are some general guidelines which participants need to be aware of:

- If you have any of the following symptoms DO NOT ATTEND the event:

A fever

A cough that is new or different from usual if you have a chronic cough
A sore throat that is not related to a pre-

existing condition

A runny nose that is not related to a pre-existing condition

Nasal congestion that is not related to a pre-existing condition

Shortness of breath that is not related to a pre-existing condition

You Have you travelled internationally within the last 14 days

You have you come into contact with individuals who have a confirmed or presumptive diagnosis of COVID-19.

- Any attendees exhibiting symptoms will not be allowed on the grounds.
- All handlers will be notified to go directly to the site of their stake and avoid all congregating in central areas.
 - Social distancing practices will be in place. Be mindful when speaking with others.
- Bring your own food and drinks.
- Remove all your garbage from the grounds. There will NOT be garbage bins available.
- Bring your own duck call and whistle. They will NOT be supplied.
- You may be required to place the bird in the bucket and/or on the drying rack. Judges will NOT be required to take the bird from the handler but it will be entirely up to the judge's discretion as to how this is handled at each stake
 - There will NOT be washroom's available. Come prepared.
- If possible, only the handler of the dog should attend the event. This helps to keep attendance numbers low and reduce the risk.
 - A hand hygiene station will be set up at each stake between the last holding blind and the line. The station will include a hand pump bottle of hand sanitizer. Hand hygiene is required to be performed by

everyone when: on their way to the line; after leaving the line; and routinely throughout the day. Please bring your own sanitizer for your personal use outside of the stake area. Commonly touched areas will be cleaned and disinfected a minimum of twice daily.



OFFICIAL CANADIAN KENNEL CLUB ENTRY FORM

LABRADOR RETRIEVER CLUB OF ALBERTA

HUNT TESTS

1 July, 2021

Wabamum, Alberta

Enter Classes/Dates in Fields Below

JH \$50

SH \$55

MH \$60

Please Type or Print Clearly. Use only one entry form per dog per entry

ENCLOSED

FOR ENTRY FEES

FOR LISTING FEES

Breed

Variety

Sex

Enter in the following class(es): (refer to Premium List)

Reg'd Name of Dog:

(CKC - RECOGNIZED
TITLES ONLY)

CHECK ONE AND ENTER NUMBER HERE

CKC Reg.No.

CKC ERN No.

CKC Misc.Cert.No.

PEN No.

Date of Birth

Month

Day

Year

Place of Birth

Breeder(s)

Sire

Dam

Reg'd Owner(s)

Owners Address

City

Prov

Postal

Name of Handler

Handler's Address

City

Prov

Postal Code

e-mail address:

I CERTIFY that I am the registered owner of the dog or that I am the authorized agent of the owner whose name I have entered above and accept full responsibility for all statements made in this entry. In consideration of the acceptance of this entry, I agree to be bound by the rules and regulations of the Canadian Kennel Club and by any additional rules and regulations appearing in the premium list.

Signature of Owner or Agent

(____)_____

Telephone Number