

Official Premium List

ALBERTA LURE COURSING ASSOCIATION
Specialty Championship Show for Sighthounds
(Eligible Lure Coursing Breeds)
Juvenile & Veteran Sweepstakes
\$\$ 5th “Enriched” Field Title Holder Sweepstakes \$\$



Date: Saturday, June 3, 2023

Location: Ottewell Curling Club
4205 102 Ave Edmonton, AB, T6A 0M5

Held in conjunction with the NACA Conformation Shows
Outdoors (no cover) on grass surface

Our Judges:

Jocelyn Gagne – Regular, Non-Regular & Unofficial Classes
Welland, Ontario

The Mid-Western Branch of the IWCC considers Jocelyn Gagne's judging of the Irish
Wolfhounds a Booster for the Breed

Landra Wowchuk – Juvenile Sweepstakes, Veteran Sweepstakes
Red Deer, Alberta & Field Title Holder Sweepstakes

Show Secretary
VGI Show Services – Erin Verwey

Entries close at 10:00 PM MDT on Monday May 8th, 2023

Permission has been granted by the Canadian Kennel Club for the holding of these events
under the rules of the Canadian Kennel Club Unbenched & Unexamined



Eligible Breeds



Afghan Hound	Greyhound	Rhodesian Ridgeback
Azawakh	Ibizan Hound	Saluki
Basenji	Irish Wolfhound	Whippet
Borzoi	Italian Greyhound	
Scottish Deerhound	Pharaoh Hound	

Our Judges

Jocelyn Gagne – Regular, Non-Regular & Unofficial Classes



Jocelyne M. Gagné

Starkeeper Irish Wolfhounds Perm. Reg'd.

CKC All Breed Conformation Judge and Lure Field Trial Judge

In 1978 I acquired my first Irish Wolfhound. Leland started me on my journey of learning about wolfhounds, sighthounds, and the dog world. She kindled my passion for dog sports that has grown and strengthened over 40 years.

The first Starkeeper litter was born in 1980. Since then I have produced over 140 Irish Wolfhound show champions, obedience & rally titlists, lure coursing and racing champions in Canada, the USA, Italy, Russia and Australia.

I am committed to breeding Irish Wolfhounds that are both typical examples of the breed and can perform in the field. As a judge I strive to recognize dogs that are functional. I am both a Lure Field Trial Judge and all breed Conformation judge, approved by the Canadian Kennel Club for all breeds, and by the American Kennel Club and the FCI for several additional breeds. The Kennel Club (England) has approved me to award CC's to Irish Wolfhounds.

Given the amount of time I spent on the field, in my home and the show ring with sighthounds, I consider myself a sighthound specialist. I look forward to judging the Alberta Lure Coursing Association Specialty show this coming June.

My judging assignments since 2000 have literally taken me around the world, and I have had the pleasure of going over some outstanding dogs in the course of my travels at both all breed and specialty shows, and lure coursing trials. Through judging invitations I have travelled across Canada, the USA, Mexico, South America, United Kingdom, many countries in Europe, Russia, South Africa, Australia and New Zealand. I have judged coursing events in Canada, the USA, Italy and Latvia.

The dog world has provided me with ample opportunities and positive experiences in my areas of interest: dogs, travel and meeting interesting people. In giving back to the sport that has so enriched my life, I have developed a form and function educational presentation on the Irish Wolfhound and have contributed to the current Illustrated Standards for Irish Wolfhounds sponsored by the Irish Wolfhound Club of America and the Federation of Irish Wolfhound Clubs in Europe.

After over 40 years I am still active in breeding and exhibiting Irish Wolfhounds and have had many successes in performance events, all breed and specialty rings with my hounds. So I know what it is like to be judged, as well as doing the judging.

The Mid-Western Branch of the IWCC considers Jocelyn Gagne's judging of the Irish Wolfhounds a Booster for the Breed

Landra Wowchuk – All Sweepstakes



Landra obtained her first Afghan Hound at the age of 17. Her passion for the breed has brought her to where she is today with her foundation for the future. She has an unparalleled understanding and knowledge of this breed and other Sight Hounds.

Although a mother of two young children she has still been able to achieve a BPIS at a Regional Specialty, a BOB at a Gazehound Specialty and her highlight was piloting her dog to winning the Afghan Hound Club of Canada National Specialty 2015. She has achieved all of this always showing her own dogs.



ALBERTA LURE COURSING ASSOCIATION
2023 Officers & Event Committee

Club Officers

President: Barbara (Bobbi) Westman
Vice-President: Piet Woestenbug
Secretary: Cindy Kremer
Treasurer: Ivy Molloy

Show Committee

Show Chair: Lynda Webster
Chief Ring Steward: Landra Wowchuk
Show Superintendent: Kathy Hawker,
maldawn@aol.com 20 Windermere Cres., Edmonton,
AB T6W 0S3

SHOW SECRETARY (to whom all entries must be sent):

Erin Verwey – Verwey Group Inc.
243 Mahogany Landing SE
Calgary, AB. T3M 1X4

Telephone: 403-803-8590
E-mail: events@verwey.ca

Cheques payable to 'ALCA'

Canadian Kennel Club: Jeff Cornett, Executive Director, #101, 5397 Eglinton Ave W, Etobicoke, ON M9C 5K6
Ph: (416) 675 5511

Canadian Kennel Club Director for Alberta: Lee Anne Bateman, Edmonton AB, zone10director@ckc.ca

Canadian Kennel Club Dog Show Representative for Northern Alberta (Conformation): Kathy Hawker,
Email: maldawn@aol.com

Official Veterinarian: Greenbank Veterinary Services (780-466-5655)
6710 – 101 Avenue, Edmonton (on call)

Official Photographer: Cathy French Photography, Box 3118, Sherwood Park, AB T8H 2T1
Ph: (780) 416-6096. E-mail: cfrench_photo@shaw.ca



ENTRY FEES (include CKC Recording Fees + GST)

Regular Classes	\$ 32.00
Puppy Class (6-9 months, 9-12 months)	\$ 25.00
Veteran Class, Field Class	\$ 25.00
Baby Puppy (4-6 months) (includes CKC NEW baby puppy recording fee)	\$ 18.00
*TCN (Temporary Competition Number) Fee per show per dog. (Required for any dog without an <u>individual</u> CKC Registration Number, Miscellaneous Number, or ERN, except for dogs entered in Exhibition Only)	
Exhibition Only	\$ 10.50
	\$ 10.00

Non-Regular Classes:

Dogs must be entered in the Regular Classes, Veterans Class, Field Champion Class, Specials Only OR for Exhibition Only to compete in the following non-Regular classes:

Stud Dog & Get Get MUST be entered in a Regular Class	\$ 15.00
Brood Bitch & Progeny Progeny MUST be entered in a Regular Class	\$ 15.00
Brace	\$ 15.00

Sweepstakes:

Field Title Holder Sweepstakes: Dogs must be entered in the Regular Classes or Exhibition only. Spayed and neutered dogs may compete.	\$ 15.00
Juvenile Sweepstakes: Dogs must be entered in the regular Classes.	\$ 15.00
Veteran Sweepstakes: Dogs must be entered in the regular class or Exhibition Only. Spayed and neutered dogs may compete.	\$ 15.00

*TCN Temporary Competition Number MUST be obtained from the CKC prior to entering any CKC event. TCN's will replace the previous system of entering events with dogs as "listed" and will allow dogs to temporarily participate in CKC events while they pursue permanent registration or a Event Registration Number (ERN). If a CKC registration number is received after the closing date but prior to the date of the show this number may be added to the entry and noted in the marked catalogue. TCN fees will not be refunded. This will then allow a dog who completes the requirements for Championship status to be moved up to "Specials"

CHEQUES SHOULD BE MADE PAYABLE TO: ALCA

**All Specialty Entries may be dropped off at, or mailed to:
Erin Verwey, 243 Mahogany Landing SE, Calgary, AB, Canada T2M 1X4**

Entries may be paid with VISA, MasterCard, or American Express. All Credit Card entries will be subject to the dogshow.ca service fee.

Online entries can also be paid by Interac or E-Transfer

If paying by credit card each entry form must include a valid credit card number, expiry date, **printed name of card holder** and authorized signature.

CLOSING DATE: Monday May 8, 2023 at 10:00 p.m. MDT

Cheques dated after close of entries will not be accepted. **Returned cheques & declined credit cards will be assessed a \$25.00 service charge (Chapter 8.8, C.K.C. Dog Show Rules).** Please do not send entries by Registered Mail. To comply with instructions issued by the Canadian Kennel Club, we will be unable to accept any entry received by our Show Secretary after the closing time and date. **Please allow ample time for delays in the mail.**

ATTENTION FOREIGN EXHIBITORS: Please note that fees are due and payable in Canadian dollars. Due to consistently fluctuating currency rates, discounted cheques will not be accepted. Personal Cheques will be accepted, however, they are to be payable in Canadian funds. If you send a cheque in US funded to the exhibitor. Please do not mark cheques "**Payable in Canadian Funds**" or "**At Par**". They will not be cleared by the banks. To simplify the process, we urge that you purchase bank drafts or money orders payable in Canadian funds. Your understanding and cooperation is appreciated. Thank you.

AWARDS & PRIZES

ALCA is pleased to offer a Prize and Rosette for the following:

BEST IN SPECIALTY BEST PUPPY IN SPECIALTY
BEST OF BREED BEST OF OPPOSITE SEX
BEST OF WINNERS BEST PUPPY IN BREED
BEST FIELD CHAMPION IN SPECIALTY

ALCA is pleased to offer a Rosette for the following:

BEST VETERAN IN SPECIALTY
BEST STUD DOG & GET IN SPECIALTY
BEST BROOD BITCH & PROGENY IN SPECIALTY
BEST BRACE IN SPECIALTY
BEST FIELD CHAMPION IN BREED (must come from the Field Champion Class)
BEST VETERAN IN BREED (must come from the Veteran classes)
WINNERS MALE & FEMALE
RESERVE WINNERS MALE & FEMALE
SELECT
STUD DOG & GET IN BREED
BROOD BITCH & PROGENY IN BREED
BRACE IN BREED

ALCA is pleased to offer a ribbon for the following:

FIRST THROUGH FOURTH IN EACH CLASS

At the discretion of the judge, an **AWARD OF MERIT** may be given for every ten (10) dogs competing for Best of Breed. Award of Merit winners will receive a Rosette.

PERFORMANCE EVENTS

ALCA is pleased to offer a rosette and prize to each sighthound that earns a qualifying score in Obedience, Rally and Agility Competition on the NACA Show Weekend.

JUVENILE SWEEPSTAKES

All dogs in the Sweepstakes must also be entered in one of the Regular Official Classes at this Specialty. Puppies aged 4-6 months may enter Sweepstakes from either the Baby Puppy Class or from Exhibition Only.

The following classes will be offered (divided by sex):

4 - 6 months 6 - 9 months 9 - 12 months 12 - 18 months

The winners of each class will compete for Best in Sweepstakes and Best of Opposite Sex. 25% of the entry fees shall be retained by the club for expenses, with the remaining entry money divided as follows:

First in each class – Rosette and 5% of total entry fees.

Best in Sweepstakes - Rosette and 20% of total entry fees.

Best of Opposite Sex in Sweepstakes - Rosette and 15% of total entry fees.

VETERAN SWEEPSTAKES

All dogs must be entered in a regular class or for Exhibition Only. Spayed & neutered dogs may compete.

The following classes will be offered (divided by sex):

7 - 9 years 9 - 10 years 10 to 12 years 12 years & older

The winners of each class will compete for Best In Sweepstakes and Best of Opposite Sex. The following prizes will be awarded:

First in each class – Rosette and 5% of total entry fees.

Best in Sweepstakes - Rosette and 30% of total entry fees.

Best of Opposite Sex in Sweepstakes - Rosette and 15% of total entry fees.



ALCA'S FIFTH "ENRICHED" FIELD TITLE HOLDER SWEEPSTAKES

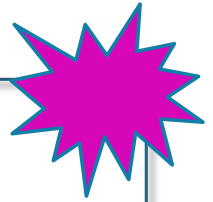

FIELD TITLE HOLDER SWEEPSTAKES

All dogs in the Field Title Holder Sweepstakes must also be entered in a regular class or for Exhibition Only. Spayed and neutered dogs may compete.

The following classes will be offered (divided by sex):

- Courser Class:** for dogs with Novice Courser NC, Advanced Courser AC or Advanced Courser Excellent ACX title
- Field Champion Class:** for dogs with Field Champion FCH title
- Field Champion Excellent Class:** for dogs with Field Champion Excellent FCHX title and higher

The winners of each class will compete for Best in Sweepstakes and Best of Opposite Sex. The following prizes will be awarded:

- Best in Sweepstakes:** \$ 100.00 + 30% of total entry fees + Rosette
- Best of Opposite Sex:** \$ 50.00 + 15% of total entry fees + Rosette
- First in each class:** 5% of total entry fees + Rosette

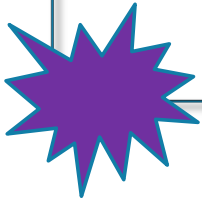

ALL PRIZES AND ROSETTES ARE TO BE CLAIMED AT THE SHOW – NO PRIZES WILL BE MAILED

Specialty Show Donors

Donations to the ALCA General Trophy Fund GRATEFULLY accepted.



CLASSIFICATIONS

The following CKC classes (divided by sex) will be provided:

BABY PUPPY	dogs between 4 months and under 6 months on day of show (unofficial)
JUNIOR PUPPY	dogs between 6 months and under 9 months on day of show
SENIOR PUPPY	dogs between 9 months and under 12 months on day of show
12-18 MONTHS	dogs between 12 months and under 18 months on day of show
CANADIAN BRED	dogs born in Canada, Champions of any country are excluded.
BRED BY EXHIBITOR	dogs owned and handled in the ring by the breeder for this class, but need not handle the dog for further awards.
OPEN CLASS	for all dogs
VETERAN CLASS	for all dogs over 7 years of age on day of show. These dogs to compete for regular placements and the winner of this class will go on to compete for BEST OF BREED (they do not compete for Winners). Dogs in this class may be spayed/neutered.
FIELD CLASS	Dogs entered in this class must have attained a title or placement in a field trial or test. This class is to be judged prior to Best of Breed judging with winners of each sex competing for Best of Breed. Dogs entered in these classes may be spayed or neutered.
SPECIALS ONLY	dogs who are Canadian Champions. A CKC Registration Number or ERN must be indicated on the entry form at time of closing.
EXHIBITION ONLY	dogs entered in this class may not compete in any Regular class but may enter and compete in Non-Regular classes and/or Parades if provided for in this premium list.
EXHIBITION ONLY (4-6 MONTHS)	puppies 4-6 months of age may be entered in Exhibition Only 4-6 Months provided the owner(s) has entered a dog in a Regular Official Class. <u>These Puppies may not participate in any regular, non-regular or unofficial classes or Parades</u>

UNOFFICIAL CLASSES

All dogs must be entered in the regular classes, Veteran's class, "Specials Only", or for Exhibition Only to compete in the following classes. Dogs may be spayed or neutered.

BRACE	Two dogs not necessarily of the same sex or owner. Must be handled by one person on one lead and should be judged as an identical pair. Dogs may be spayed/neutered
STUD DOG & GET	Stud Dog and two or more of his get, not necessarily owned by the same owner. Get MUST be entered in a Regular class or Exhibition only.
BROOD BITCH & PROGENY	Brood Bitch and two or more of her Progeny, not necessarily owned by the same owner. Progeny MUST be entered in a Regular Class

UNOFFICIAL CLASSES will be judged after the Regular classes



FOREIGN EXHIBITORS – EVENT REGISTRATION NUMBER

Effective Jan/1992 all dogs that are foreign-born and foreign-owned and enter Canada for the sole purpose of entering Canadian Kennel Club events will no longer require a CKC registration number **but will require an ERN - Event Registration Number**. An ERN does not register a dog with CKC for breeding purposes as defined in the *Animal Pedigree Act* but rather enables a foreign-owned dog to be awarded titles by the Canadian Kennel Club. Each dog must have its own ERN number. A CKC ERN registration form and ERN fee details can be downloaded from the CKC website: <http://www.ckc.ca> To obtain an ERN, mail or fax the Canadian Kennel Club the ERN form with a photocopy of the dog's foreign registration certificate plus a certified cheque, money order, VISA or MasterCard number (expiry date, cardholder's name and signature). Provide your complete address for return of the ERN to you. **ERN MUST BE APPLIED FOR WITHIN 30 DAYS OF FIRST DAY OF ENTERING A CKC EVENT.**

ATTENTION CANADIAN EXHIBITORS - CKC Non-Member Participation Fee

- a) An annual non-member participation fee for awards and titles will be charged to a Canadian non-member of CKC. The fee will match the ERN fee.
- b) In order to protect awards/titles earned, the non-member may EITHER become a CKC member OR pay the non-member participation fee. Failure to comply within 30 days of notification will cause all awards and titles to be cancelled.
- c) "these fees apply only to dogs wholly owned by **Canadian resident non-CKC members** and are not applicable to CKC members"

*Please note that the CKC Membership Application and the Non-Member Participation Fee forms are available on the website, <http://www.ckc.ca> under CKC Services and then Forms On-line. If submitting a Membership Application, please ensure that you also complete the Non-Member Participation Fee form so that the CKC is aware of the dogs involved.

NO ENTRY WILL BE ACCEPTED WITHOUT PAYMENT IN FULL. Tendering of an NSF cheque in payment of entry fees will be considered non-payment of entry fees and is an offence punishable by CKC disciplinary action and cancellation of awards. **Overpayments and duplicate entries will be considered a donation to our trophy fund. Thank you!** The owner of a dog entered in this show is entirely responsible for any error in the entering of his dog, regardless of how, or by whom the entry was made. **An error in an age-specified class, date of birth or sex, may be amended up to one hour before the start of the show.**

WITHDRAWAL OF ENTRIES

An exhibitor has the right to withdraw an entry up to the closing date and time as published in the premium list. This may be done by **telephone but written or electronic notification must be received by the Show Secretary no later than the official closing date and time.** If written notification is not received by that time, the dog will remain entered in the show

Kindly note that the Alberta Lure Coursing Association (ALCA), and/or its agents, may take candid photos, win photos, or videos of the specialty show, including but not limited to, images of the exhibitors and their dogs. Such images may be published by ALCA in print or on the ALCA web-site or Facebook page without your consent. By entering the ALCA specialty show, you waive all rights to such images and agree that ALCA may use them for its promotional or educational purposes, and without notice or compensation to you.



A service charge of 10% will be assessed. This includes entries sent online or post using a credit card or Interac for payment.

LOSS WAIVER

By entering a dog at this show, the owner(s) of the dog and any agent acting on behalf of the owner(s) of the entered dog, agree that the Alberta Lure Coursing Association has the right to refuse the dog's entry for cause, in accordance with the CKC rules and regulations. In consideration of the acceptance of the dog's entry, the owner (or the agent acting on behalf of the owner(s), agrees to hold the Alberta Lure Coursing Association its members, directors, officers and agents, and the judge of this event, harmless from any claim for loss or injury which may allegedly be caused directly, or indirectly, to any person or thing by the act of the dog entered, while in or about the event grounds, The owner(s) and any agent acting on behalf of the owner(s), personally assume all responsibility and liability for any such claim; and by entering a dog, the owner(s) further agrees to hold the aforementioned parties harmless from any claim for loss, injury or damage to the dog entered in this show.

The owner(s) and any agent acting on behalf of the owner(s) of the entered dog further agree to assume the sole responsibility for, and agree to indemnify, defend and save the aforementioned parties harmless from any and all loss and expense (including legal fees) by reason of liability imposed by law upon any of the aforementioned parties for injuries, including death at any time resulting therefrom, sustained by any person(s), on account of damage to property arising out of, or as a consequence, of participation in this event, **however such injuries, death or property damage may be caused, and whether or not the same may have been caused, or may be alleged to have been caused, by negligence of the aforementioned Alberta Lure Coursing Association, its members, directors, officers, or any employees, or agents.**

GENERAL INFORMATION

1. Dog Show Rulebooks are available from the Canadian Kennel Club.
2. The Show Superintendent will be in full charge of the show, which will be governed by CKC rules. All rules and regulations, as stated in the NACA premium list, will also apply to this specialty.
3. Entries will be acknowledged after entry closing, with receipt, judging schedule and exhibitor passes. If such acknowledgement is not received one week before the show date, please contact the Show Secretary.
4. "It shall be the duty and obligation of the show-giving club to see that a judge, club official, volunteer or any participant at an event held under these rules is not subject to indignities" – CKC rule book, Section 19.7
5. We welcome all exhibitors and spectators, including persons with disabilities. If you require accommodation of a disability, please make your accommodation known to the club in advance. Please contact the show secretary by entry closing to ensure that we can do our best to accommodate your needs.

<https://www.ckc.ca/en/Files/Forms/Shows-Trials/Event-Rules-Regulations/Conformation-Show-Rules-and-Regulations.aspx>

CHAMPIONSHIP POINTS SCHEDULE

Section 15.1.1 A dog awarded Winners at a conformation show shall be credited with a number of championship points (ranging from 0 to 5) and the number of championship points credited to a dog awarded Winners shall be as provided hereunder.

Section 15.1.2 The schedule to be employed in the determination of the number of points awarded Winners shall be as follows:

Dogs competing*	1	2	3-5	6-9	10-12	13 & more
Points allocated	0	1	2	3	4	5

**Includes the dog awarded Winners.*

In counting the number of eligible dogs in competition, a dog that is disqualified, dismissed, excused or ordered from the ring by the judge shall NOT be included in the calculation for championship points.

Section 15.1.3 If a Dog awarded Winners was also awarded Best of Breed then at the show all dogs competing in the breed, including Specials Only, shall be included the total.

Section 15.1.4 If a Dog awarded Winners is also awarded Best of Opposite Sex to Best of Breed, then all dogs of the same sex including those competing for Specials Only shall be included in the total.

Section 15.1.5 If a Dog awarded Winners is also awarded Best of Winners, then all dogs defeated directly or indirectly in the breed shall be included in the total.

Section 15.1.6 If a dog is awarded Winners only, then all the dogs of the same sex in the class competition shall be included in the total.

Section 15.1.7 The number of championship points to be credited to a dog awarded Winners shall be determined by the highest award earned and calculated as per this section.

Clarification: Example of directly or indirectly defeating: If the Winners Bitch is awarded Best of Opposite Sex but not Best of Winners, the Best of Winners Male shall be deemed to have indirectly defeated the Specials Bitches, and is thus entitled to add them to the number of dogs and bitches defeated.

Section 19.7 It shall be the duty and obligation of the show-giving club to see that a judge, club official, volunteer, or any participant at an event held under these rules is not subject to indignities. The Conformation Show Committee Chair shall promptly report to the CKC any infringement of this regulation, and the CKC shall have the authority to take such action as it deems fit on receipt of a report indicating that this has occurred

4.1.5 No person may approach a judge either directly or otherwise, orally, in writing or electronically, to favour his entry. Disciplinary action will be taken against any person who violates this rule, or against a judge who fails to report any contravention of this rule to the CKC within 14 days of the action.

NORTHERN ALBERTA CANINE ASSOCIATION INFORMATION:

NACA website: <http://www.northernalbertacanine.com/>

All PREMIUM LISTS AND JUDGING SCHEDULES will be posted at:

www.dogshow.ca

www.canuckdogs.com



<http://www.northernalbertacanine.com>

OUTDOOR BENCHING - limited number will be available. Please see the NACA premium list or consult their website for details.

For information on RV PARKING, please see NACA Premium List or go to the NACA website:
<http://www.northernalbertacanine.com/>

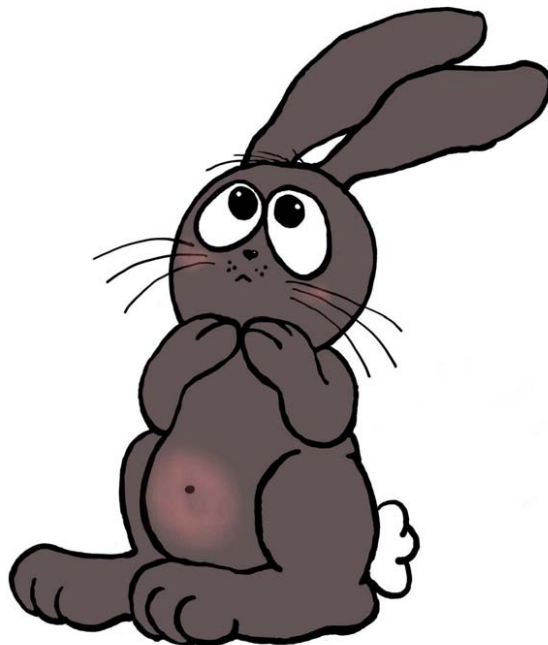
For HOTEL/MOTEL ACCOMMODATION please refer to the following web sites:
www.OfficialPetHotels.com <http://www.travelpets.com> www.doginmysuitcase.com



OFFICE USE		OFFICIAL CANADIAN KENNEL CLUB ENTRY FOR Alberta Lure Coursing Association Saturday, June 3, 2023		OFFICE USE
Entry Fee: Regular_____ TCN Listing Fee_____ Unofficial_____ Sweepstakes_____ Total_____				
<i>PLEASE TYPE OR PRINT CLEARLY</i>				
BREED			Male_____ Female_____	
ENTER IN THE FOLLOWING CLASSES: <input type="checkbox"/> BABY PUPPY (4-6 mths) <input type="checkbox"/> JUNIOR PUPPY (6-9 mths) <input type="checkbox"/> SENIOR PUPPY (9-12 mths) <input type="checkbox"/> 12 - 18 MONTH <input type="checkbox"/> CANADIAN BRED <input type="checkbox"/> BRED BY EXHIBITOR <input type="checkbox"/> OPEN			<input type="checkbox"/> FIELD CLASS <input type="checkbox"/> VETERANS <input type="checkbox"/> SPECIALS ONLY <input type="checkbox"/> BRACE <input type="checkbox"/> STUD DOG & GET <input type="checkbox"/> BROOD BITCH & PROGENY <input type="checkbox"/> EXHIBITION ONLY <input type="checkbox"/> EXHIBITION ONLY (3-6 Mth)	
			FIELD TITLE HOLDER SWEEPSTAKES <input type="checkbox"/> Courser <input type="checkbox"/> FCH <input type="checkbox"/> FCHX VETERANS SWEEPSTAKES <input type="checkbox"/> 7-9 years <input type="checkbox"/> 9-12 years <input type="checkbox"/> 12 years plus JUVENILE SWEEPSTAKES <input type="checkbox"/> 4-6 mth <input type="checkbox"/> 6-9 mth <input type="checkbox"/> 9-12 mth <input type="checkbox"/> 12-18 mth	
NAME OF DOG:				
CHECK ONE - AND - ENTER NUMBER BELOW <input type="checkbox"/> CKC REG. NO. <input type="checkbox"/> CKC ERN NO. <input type="checkbox"/> CKC MISC. CERT. NO. <input type="checkbox"/> TCN		Date of Birth: PLACE OF BIRTH: <input type="checkbox"/> CANADA <input type="checkbox"/> ELSEWHERE		ON SHOW DATE IS THIS A PUPPY? <input type="checkbox"/> YES <input type="checkbox"/> NO
NUMBER:				
BREEDER(S)				
SIRE				
DAM				
REG'D OWNER(S)				
OWNER'S ADDRESS				
CITY		PROV./STATE		POSTAL CODE
NAME OF OWNER'S AGENT (IF ANY) AT THE SHOW				
AGENT'S ADDRESS				
CITY		PROV./STATE		POSTAL CODE
<i>IDs will not be mailed – please supply email address below for entry confirmation</i>				
<input type="checkbox"/> Visa <input type="checkbox"/> Master Card Card Number_____ Expiry_____				
Card Holder Name_____				
I CERTIFY that I am the registered owner(s) of the dog or that I am the authorized agent of the owner(s) whose name(s) I have entered above and accept full responsibility for all statements made in this entry. In consideration of the acceptance of this entry, I (we) agree to be bound by the rules and regulations of the Canadian Kennel Club and by any additional rules and regulations appearing in the premium list.				
Owner or Agent_____			Signature_____	
E-MAIL:_____			Telephone Number_____	