

COMOX VALLEY Kennel Club



JUNE 11 12 13 14 2016

June 12th 2016 Limited Breed Shows for all Group 5 (Toy Breeds)

June 11th and 12th Junior Handling

June 12th Sweepstakes

JUDGES

Comox Valley



GELINAS, MICHAEL

11489 Miller Road Rr # 1 Delaware ON, N0L 1E0

GELINAS, SANDY

11489 Miller Road Rr # 1 Delaware ON, N0L 1E0

MACHEN, PETER

2300 Harper Drive Abbotsford BC, V3G 2B2

MAISEY, WENDY

32 Riverside Cres SE Calgary AB, T2C 3Y1

SMITH MOFFAT, FRANCIS

Fraga 236 (1427) Buenos Aires, Argentina

SWEEPSTAKES AND JUNIOR HANDLING JUDGES

SAVORY, CINDY

11903 Allison Road Ladysmith BC V9G 1K7

SAVORY, DOUG

11903 Allison Road Ladysmith BC V9G 1K7

Entries close Midnight Wednesday June 1st , 2016

www.bcdogshowservicesltd.ca

No Fee electronic entries

The Pacific Playgrounds Resort and Marina

9082 Clarkson Ave, Black Creek, BC V9J 1B3

All events outdoors: No cover in the event of inclement weather.
Held under the rules and regulations of the Canadian Kennel Club
Unbenched and Unexamined

Notice: This premium list and its contents are the sole property of B.C. Dog Show Services and protected under the Canadian Copyright Act. This work may not be posted by way of cache or link without the express prior written consent of B.C. Dog Show Services. © 2016 Any agency, business, or individual deemed to have violated this provision is providing just cause for having all entries refused by B.C. Dog Show Services pursuant to CKC Rule S. 8.6

All entries received by BC Dog Show Services must include payment and entry information on the prescribed entry form, either paper or electronic, with dedicated payment for that entry on the form by way of Visa or Mastercard information, or cheque if mailed. The entry form must contain all information pursuant to the entry. This notice pertains to all exhibitors and/or their agents. Failure to abide by this policy will result in refusal of entries.

C.K.C. Rule: 8.5.1 If indicated in the premium list, an electronically transmitted entry may be accepted provided the entry is accompanied by a credit card charge authorization.

Comox Valley Kennel Club June 11, 12, 13, 14, 2016 All Breed Conformation Shows

Club Executive

PRESIDENT Frank Lo
VICE PRESIDENT Beth Hilborn
SECRETARY Maria S M Chow
TREASURER Adrienne G Taylor

Show Officials

SHOW CHAIRPERSON Edgar Bajona, 3437 Hammond Bay Road Nanaimo BC, V9T 1E7
SHOW COMMITTEE All Members of Comox Valley Kennel Club
SHOW SUPERINTENDENT Edgar Bajona/Wayne J Davidson
PHOTOGRAPHER DogShots Photography 250-792-2206 dogshots@shaw.ca
VENDORS Maria Chow
VETERINARIAN Comox Valley Animal Hospital 3110 Comox Road, Courtenay BC 250-339-2511
CANADIAN KENNEL CLUB (C.K.C.) Lance Novak 200 Ronson Drive, Suite 400, Etobicoke, ON, M9W 6R4
www.ckc.ca
CKC DIRECTOR BCSW Joan Bennett #418 8735 Hampton Place, Vancouver, B.C. V6T 2G8 Phone/
 Fax 604-731-2394 joanbennettbcsw@gmail.com
CKC JUNIOR COUNCIL BCSW Ms Honey Glendinning honeyanneg@icloud.com

Show Secretary

B.C. DOG SHOW SERVICES LTD.
 151-10090 152nd Street, Suite #504, Surrey, B.C. V3R 8X8
 Phone: 778-395-3647 Fax: 778-395-7404
www.bcdogshowservicesltd.ca

Judge Assignments

COMOX VALLEY KENNEL CLUB	Saturday	Sunday	Monday	Tuesday
BEST IN SHOW LEVEL	Gelinas S	Moffat F S	Maisey W	Machen P
All SPORTING BREEDS & GROUP	Moffat F S	Gelinas M	Maisey W	Machen P
All HOUND BREEDS & GROUP	Gelinas S	Moffat F S	Maisey W	Machen P
All WORKING BREEDS & GROUP	Gelinas M	Gelinas S	Moffat F S	Machen P
All TERRIER BREEDS & GROUP	Moffat F S	Gelinas M	Maisey W	Machen P
All TOY BREEDS & GROUP	Gelinas S	Gelinas M	Maisey W	Machen P
All TOY BREEDS & GROUP: Limited Breed Show		Moffat F S		
All NON SPORTING BREEDS & GROUP	Gelinas S	Moffat F S	Maisey W	Machen P
All HERDING BREEDS & GROUP	Gelinas M	Gelinas S	Moffat F S	Machen P
JUNIOR HANDLING	TBA	Savory C		
JUVENILE SWEEPSTAKES		Savory D		

Juvenile Sweepstakes

CLASSES: Junior (6 months to under 9 months); Senior (9 months to under 12 months); and Yearling (12 months to under 18 months). All classes are divided by sex.

FORMAT: This sweepstakes is open to all dogs six months and under eighteen months on the day of the sweepstakes regardless of place of birth. All entrants must also be entered in a regular class on Saturday. The first place winners from each class will compete together for the award of Best in Sweepstakes. Runner-Up will be chosen from the remaining class winners.

AWARDS:

All Placements receive a Rosette plus,
 BEST OVERALL IN SWEEPSTAKES 25% OF TOTAL FEES
 BEST OF OPPOSITE IN SWEEPSTAKES 20% OF TOTAL FEES
 FIRST IN EACH CLASS 5% OF TOTAL CLASS FEES
 SECOND TO FOURTH IN EACH CLASS SMALL ROSETTE

Balance of 25% will be retained by the club to defray costs.

Entries close Midnight Wednesday June 1st 2016

www.bcdogshowservicesltd.ca

No Fee electronic entries

Comox Valley Kennel Club June 11, 12, 13, 14, 2016 All Breed Conformation Shows

Saturday June 11, 2016: Regular Classes: Junior Puppy Class; Senior Puppy Class; 12-18 Month Class; Canadian Bred Class; Bred By Exhibitor Class; Open Class; and Specials Only. Exhibition only.

Non Regular classes of: **Baby Puppy****, **Altered**** and **Veteran****.

Junior Handling: All Classes offered and Best Overall.

Sunday June 12, 2016: Regular Classes: Junior Puppy Class; Senior Puppy Class; 12-18 Month Class; Canadian Bred Class; Bred By Exhibitor Class; Open Class; and Specials Only. Exhibition only.

Non Regular classes of: **Baby Puppy****, **Altered**** and **Veteran****.

Junior Handling: All Classes offered and Best Overall.

Juvenile Sweepstakes: 6 to 9 months, 9 to 12 months, 12 to 18 months

Classes

Limited Breed Show for All Toy Dogs in Group 5. All regular classes, plus the Non Regular Classes of Baby Puppy, Altered and Veteran are offered. Awards are to the Group level only.

Offered

Monday June 13, 2016: Regular Classes: Junior Puppy Class; Senior Puppy Class; 12-18 Month Class; Canadian Bred Class; Bred By Exhibitor Class; Open Class; and Specials Only. Exhibition only.

Non Regular classes of: **Baby Puppy****, **Altered**** and **Veteran****.

Tuesday June 14, 2016: Regular Classes: Junior Puppy Class; Senior Puppy Class; 12-18 Month Class; Canadian Bred Class; Bred By Exhibitor Class; Open Class; and Specials Only. Exhibition only.

Non Regular classes of: **Baby Puppy****, **Altered**** and **Veteran****.

**Competition to the Best in Show level.

See "Classes" section of this premium list for more information.

JUNIOR HANDLING

Junior Handling

Junior Handling registration will be at the show secretary's table. Complete entries only. Entry deadline is one hour before the start of the event. Best Overall offered.

Rosettes are offered for Overall and first in Class. A prize is offered for Best Overall. Remainder of awards receive a flat ribbon.

Please note that effective January 1, 2016, in accordance with Section 3.4.1 of the Junior Handling Rules & Regulations, Junior Handlers will be required to apply to CKC Head Office for a Junior Handling Number.

Juniors

Special Note:

Section 3.4.1 "Junior Handler with the exception of PeeWees, must apply to CKC Head Office on the appropriate form for a Junior Handling Number within 30 days of competing in their first Junior Handling event. This Junior Handling Number will be used by the Junior Handler for the duration of their Junior Handling career. If a Junior Handling number is not obtained, Junior Handling points earned will not be tracked."

A form is posted on the BCDSS Website.

Limited Vendor Space is available by advance, pre paid Reservations. Cost is \$50. For the four days which includes a full page ad in the catalogue.

Vendors

Payment is payable to Comox Valley Kennel Club and sent to

Maria Chow 3101 Conrad Road Courtenay BC V9N 9N8

Please provide contact information, information about booth and product and the amount of space provided. Note: there is restrictions on Vehicles on the Vendor area. Please contact Maria for more information at: mariachow99@hotmail.com

Catalogue

Advertising

We would love to showcase your dogs in our catalogue!!

Booklet Size \$30. B/W

•Deadline for ads is June 1, 2016. Please Submit print ready ads as JPEG or PDF for the best results to showsecretary@bcdogshowservicesltd.ca

•Artwork to be 4.5 x 7.5" for a booklet size catalogue.

•For payment information forward to Adrienne G Taylor amctaylor@shaw.ca

Entries close Midnight Wednesday June 1st 2016

www.bcdogshowservicesltd.ca

No Fee electronic entries

Comox Valley Kennel Club June 11, 12, 13, 14, 2016 All Breed Conformation Shows

Entry	Junior Puppy Class	\$25
	Regular Classes: Senior, 12-18, Cdn Bred, BBE, Open, Specials	\$29
	Baby Puppy,	\$18
	Altered, Veteran	\$23
Fees	Juvenile Sweepstakes - must in entered in a Regular class	\$18
	Exhibition Only	\$15
	Listing Fee	\$8.92
	Pre Ordered Catalogue	\$8

FREE, CONVENIENT, SECURE, ON-LINE SERVICE
 The BCDSS Online entry system, allows account holders to create an account, view their entries until closing time and receive a PDF of their entry within an hour.
 GO TO WWW.BCDOGSHOWSERVICESLTD.CA

**Where
to Enter**

MAIL ENTRIES
 You can also complete the entry forms enclosed in the paper premium list or
 GO TO WWW.BCDOGSHOWSERVICESLTD.CA
 AND PRINT A PDF OF THE APPROPRIATE ENTRY FORM.
 COMPLETE IT AND MAIL IT TO EITHER OF THE ADDRESSES BELOW:

BC Dog Show Services Ltd, 151-10090-152nd Street, Box #504 Surrey, BC, Canada V3R 8X8 (UPS outlet)	BC Dog Show Services Ltd. PO Box 2010 Blaine, WA, USA 98231-2010 (USPS postal outlet)
--	---

OR FAX TO 778-395-7404

We will not accept entries we can not read in full. We are not responsible for errors in transmission. Make sure you fax the correct side of the paper.
**IF YOU INCLUDE YOUR EMAIL ADDRESS ON THE ENTRY FORM
 WE WILL CONFIRM THE RECEIPT OF YOUR ENTRY.**

B.C. Dog Show Services Ltd. considers the exhibitor the customer.
 We do not charge processing fees, credit card fees, etc! The fees owing are the fees you are charged. While we would prefer you enter as early as possible, we do not penalize you, the customer, for entering prior to closing date. We value your business and thank-you for choosing this event.

PAYMENT OF FEES

All fees are payable to **B.C. DOG SHOW SERVICES LTD.**
 All fees include GST. We do not accept post-dated cheques or telephone entries.
 If you enter on-line with us you will receive a PDF attachment of your completed entry form within 1 hour of transmitting your entry. Please review for errors. If you have not received this copy your entry was not received, therefore please enter well before closing time.
 Entries may be paid by Cheque, Visa, Mastercard, Money Order or Bank Draft. We do not accept cash. Payment must accompany all entries. Declined credit cards or cheques are considered non-payment of entries (S. 8 CKC Rules & Regulations)
 The entry forms require all the information requested. All information must be included on the single page entry form. or the electronic entry.

Entries close Midnight Wednesday June 1st 2016

www.bcdogshowservicesltd.ca

No Fee electronic entries

Comox Valley Kennel Club June 11, 12, 13, 14, 2016 All Breed Conformation Shows

Trophy and Prize List

Rosette are offered for all Best in Show level and Best in Group Level awards.

Saturday June 11 2016

Best in Show \$100. Offered by Legendale Dobermans, Vista Mortgages
Best Puppy in Show \$50. Gift card from Woofy's Discount Pet Supplies
Best Baby Puppy in Show Gift from Bosley's Pet Food Plus

Saturday June 11 2016 LIMITED BREED GROUP 5 SHOW

Best Puppy in Group \$50. Offered by Laura and Eric Grandmont - Libelle Registered Italian Greyhounds

Prizes

Sunday June 12 2016

Best in Show \$100. Offered by Comox Valley Animal Hospital
Best Puppy in Show \$50. Gift card from Woofy's Discount Pet Supplies
Best Baby Puppy in Show Gift from Bosley's Pet Food Plus

Monday June 13 2016

Best in Show \$100. Offered by Adams New Edge
Best Puppy in Show \$50. Gift card from Woofy's Discount Pet Supplies
Best Baby Puppy in Show Gift from Bosley's Pet Food Plus

Tuesday June 14 2016

Best in Show \$100. Offered by Adams New Edge
Best Puppy in Show \$50. Gift card from Woofy's Discount Pet Supplies
Best Baby Puppy in Show Gift from Bosley's Pet Food Plus

Boosters

&

Supported

Entries

Supported Entry for **NOVA SCOTIA DUCK TOLLING RETRIEVERS** Saturday June 11

Judge: Francis Smith Moffat

Supported by Tollchester Nova Scotia Duck Tolling Retrievers and Lealee Tollers

Prizes are offered for the following:

Best of Breed, Best Opposite Sex, Best of Winners, Best Puppy in Breed, Winners Male, Reserve Winners Male, Winners Female, Reserve Winners Female. Select Male, Select Female, Best Baby Puppy in Breed and Best Veteran in Breed.

RV Parking

at Show

All parking is done through the Pacific Playgrounds Resort and Marina: <http://pacificplaygrounds.ca/>

9082 Clarkson Drive Black Creek, BC Canada V9J 1B3

If you are not staying Tuesday night you will be charged a half day for parking at your site up to 4pm Tuesday, June 14th, 2016. Please check rules with Pacific Playgrounds Resort and Marina.

Off Site

Accommodation

Courtenay Travelodge (25 minutes from show grounds) 2605 Cliffe Avenue, Courtenay, BC V9N2L8

Reservations 1-800-795-9486 www.travelodgecourtenay.com

Ocean Resort (5 minutes from show grounds) 4384 South Island Highway, Campbell River, BC V9H1E8

Reservations 1-877-561-3425 www.oceanresort.ca

Oyster Bay Resorts (5 minutes from show grounds) 4357 South Island Highway, Campbell River, BC V9H1N4

Reservations 1-888-518-9555 www.oysterbayresort.com

Entries close Midnight Wednesday June 1st 2016

www.bcdogshowservicesltd.ca

No Fee electronic entries

Thank you to all our sponsors



Comox Valley
ANIMAL HOSPITAL

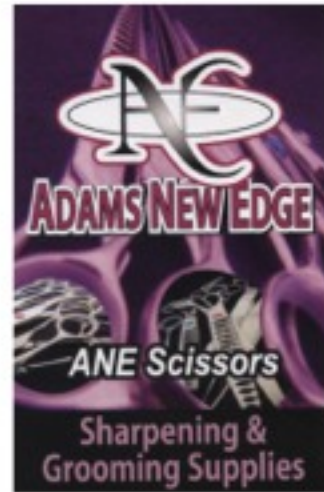

Vista Bay Mortgages

Dogshots Photography



Eric and Laura Grandmont
of
Libelle Registered Italian Greyhounds

Entries close Midnight Wednesday June 1st 2016

www.bcdogshowservicesltd.ca

No Fee electronic entries



Comox Valley



CANADIAN KENNEL CLUB ENTRY FORM
COMOX VALLEY KENNEL CLUB
ALL BREED CONFORMATION

ALL ENTRIES MUST BE RECEIVED BY
12:00 MIDNIGHT ON WEDNESDAY June 1, 2016
All fees are payable to BC Dog Show Services Ltd.
Deliver to 151-10090 152nd Street Box 504, Surrey, BC, Canada V3R 8X8
or PO Box 2010, Blaine, WA, USA 98231-2010

REGULAR CLASSES

- Junior Puppy
Senior Puppy
12 to 18 months
Canadian bred
Bred by Exh.
Open
Specials Only

- Saturday June 11
Sunday June 12
Monday June 13
Tuesday June 14

- Baby Puppy
Altered
Veteran
Exhibition Only

Limited Breed Show
Group 5 Toy Dogs only
Sunday June 12

FEES ARE LISTED ON PAGE 4
FAX NUMBER IS 1-778-395-7404

CONFORMATION

Dog Information

Registered
Name of Dog
Breed:
Male Female

- CKC Registration #
CKC ERN #
Miscellaneous #
Listed (No REG, ERN)

Insert Number Here:
or "Listed"

Date of Birth dd mm yy

Place of Birth Canada Elsewhere

Breeder:
Sire:
Dam:

Owner(s) & Agent Information Confirmation to: Owner Agent

Registered Owner: CKC Membership #
Registered Co owner: CKC Membership #
Registered Co owner(s): CKC Membership #
Owner(s) Address:
Name of Agent:
Agents Address:
Agents Email:

Payment by VISA MASTERCARD CHEQUE MONEY ORDER

CREDIT CARD NUMBER: EXPIRY:
NAME OF CARDHOLDER:
SIGNATURE OF CARDHOLDER:

FEES: ENTRY \$ LISTED \$ Catalogue \$ Total Attached \$

I CERTIFY that I am the registered owner(s) of the dog or that I am the authorized agent of the actual owner(s) whose names I have entered above and accept full responsibility for all statement made in this entry in consideration of the acceptance of this entry. I (we) agree to be bound by the rules and regulations of the Canadian Kennel Club and by any additional rules and regulations in the premium list. I have read and agree with the terms of the waiver posted in the premium list. This entry must be completed in full and signed for acceptance.
Signature of Owner or Agent
Email address
Phone Number

Entries close Midnight Wednesday June 1st 2016

www.bcdogshowservicesltd.ca

No Fee electronic entries

Comox Valley Kennel Club June 11, 12, 13, 14, 2016 All Breed Conformation Shows

12.2 Classes

12.2.1 Regular official classes at a CKC conformation show shall be as described in (a) to (k) of this section. All classes must be divided by sex (except for Specials Only). Only dogs entered in one of the regular, non-regular, or unofficial classes shall be allowed within the show precincts.

(a) **Junior Puppy Class**

Dogs 6 months of age and under 9 months of age on the day of the show.

(b) **Senior Puppy Class**

Dogs 9 months of age and under 12 months of age on the day of the show.

(c) **12-18 Month Class (All-Breed Shows)**

Dogs 12 months of age and under 18 months of age on the day of the show.

(d) **12-18 Month Class (Specialty Shows)**

Dogs 12 months of age and under 18 months of age on the day of the show. The Club has the option to split this class as follows:

(i) **12-15 Month Class (Specialty Shows only)**

Dogs 12 months of age and under 15 months of age on the day of the show.

(ii) **15-18 Month Class (Specialty Shows only)**

Dogs 15 months of age and under 18 months of age on the day of the show.

(e) **Canadian Bred Class** Dogs born in Canada. Champions of any country are excluded.

(f) **Bred By Exhibitor Class**

Dogs owned and handled in the ring by the breeder. The handler must be the owner/co-owner and breeder/co-breeder of the dog. The owner/ breeder must handle the dog in this class, but need not handle the dog for further awards. Should the owner/ breeder be unable to handle the dog in this class, the dog may be moved to the Open Class (at least one hour prior to the judging of the breed in question).

(g) **The Open Class**

All dogs. Dogs may be divided by colour if permission of the CKC is obtained.

(j) **Specials Only**

(i) Dogs which have a recorded CKC registration, Event Registration Number (ERN) or Miscellaneous Certification Number (MCN) and have attained the required points for Championship status. All awards earned at the show will be cancelled if it is found that a dog is not registered or has not completed the requirements for a CKC Championship. Dogs entered in this class will compete for Best of Breed, Best of Opposite Sex and Best Puppy if eligible. After awarding Best of Breed, Best of Opposite Sex and Best of Winners in each breed, the judge may choose a Select Dog and Select Bitch if there are dogs in the ring eligible for these awards. The Select Dog and Bitch must be awarded in the Specials Only class. The dog and bitch selected must be champions and cannot be the Best of Breed or Best of Opposite Sex Winners.

(ii) A dog entered in Specials Only shall be identified by gender in the judge's book and if incorrectly entered and substantiated by the show secretary or superintendent, shall be excused from the ring by the judge.

Miniature Dachshund – Foreign Born

If still under one year of age, a foreign-born Miniature Dachshund is eligible to enter the Specials Only class after completing the requirement for a CKC championship provided the application for registration is received by the CKC within 30 days of the dog reaching one year of age. Failure to do so will result in automatic cancellation of all points on record.

12.6 Non-Regular Classes

12.6.1 The non-regular classes allowed at a CKC conformation show shall be as described in this section. If offered, these classes must be included in the premium list. A dog entered in the Brace or Team class that is spayed/neutered must be entered in an Altered Class or in Exhibition Only.

(a) **Baby Puppy Class**

Dogs 3 months of age and under 6 months of age on the day of the show. The award for this class are:

Best Baby Male and Best Baby Female Best Baby Puppy in Breed

Best Baby Puppy in Group

Best Baby Puppy in Show

(b) **Veterans**

In this optional class for All Breed Shows, dogs must be 7 years of age and over on the day of the show. Dogs entered in this class may be spayed or neutered. The awards for this class are:

Best Male Veteran and Best Female Veteran Best Veteran in Breed

Best Veteran in Group

Best Veteran in Show

A Veteran awarded Best Veteran in Breed is not required to stay to compete for Best Veteran in Group. A Veteran awarded Best Veteran in Group is not required to stay to compete for Best Veteran in Show.

(e) **Order of Judging**

When any or all of the above described non-regular classes are offered, and including Altered Classes as described in Section 13, these classes will be judged after Best Puppy in Breed, after Best Puppy in Group and before Best In Show, in the following order: Baby Puppy, Veterans, Altered, Brace, Team, Exhibition Only

(g) **Exhibition Only**

All dogs entered in this class shall be listed in the catalogue with the same particulars as dogs entered in regular competitions. Dogs entered in this class may not compete in any Regular class but may enter and compete in Non-Regular classes and/or Parades if provided for in the premium list.

Regular
Conformation
Classes

Non-regular
Conformation
Classes

Entries close Midnight Wednesday June 1st 2016

www.bcdogshowservicesltd.ca

No Fee electronic entries

Comox Valley Kennel Club June 11, 12, 13, 14, 2016 All Breed Conformation Shows

13.6 Classes & Awards

13.6.1 These classes shall be for any **spayed** or neutered dogs over 6 months of age. The dogs referred to in paragraphs (a) through (c) will be judged after the judging of the Best Puppy in Breed in the Regular classes, and after Baby Puppy Classes and Veteran Classes if offered.

- (a) Winners Altered Male/Female Class
- (b) Reserve Winners Altered Male/Female

Altered

The second place male/female shall be given this award.

- (c) Best Altered in Breed

Classes

In each breed, there may be one Best Altered award. This award shall be confined to the Winners altered Male/Female.

Best of Opposite Sex Altered

Best Altered in Group

A dog awarded Best Altered in Breed shall compete for this award in its respective group, unless excused by the Show Superintendent. A judge at his discretion, may award first, second, third and fourth placements and indicate same in the judge's book. The judging of this award is to be done after the judging of Best Puppy in Group, and after Best Baby Puppy in Group and Best Veteran in Group, if offered.

Winners Altered Male/Female Class

In each breed, there may be one such award in each sex.

- (f) Best Altered in Show

Those dogs placing first in their respective groups shall compete for this award. Judging follows the completion of all groups, before Best In Show and after Best Baby Puppy in Show and Best Veteran in Show, if offered.

4.1 Conformation Class Structure

4.1.1 Classes in Junior Conformation Handling competition shall be divided by age as follows:

- (a) **Pee Wee Class**

This class is for handlers 4 years of age on the date of the competition up to the date of their 7th birthday. This class is optional and non-competitive. No placements are to be awarded; only participant ribbons, rosettes and token trophies may be presented.

- (b) **Junior Novice Class**

This class is for handlers 7 years of age on the date of the competition up to the date of their 11th birthday who have not won 6 first places in the same class with competition.

- (c) **Junior Open Class**

This class is for handlers 7 years of age on the date of the competition up to the date of their 11th birthday who have not won 6 first places with competition.

- (d) **Intermediate Novice Class**

This class is for handlers 11 years of age on the date of the competition up to the date of their 15th birthday who have not won 6 first places in the same class with competition.

- (e) **Intermediate Open Class**

This class is for handlers 11 years of age on the date of the competition up to the date of their 15th birthday who have not won 6 first places with competition and for any handler who has progressed through the Junior Open level and feels that he has enough experience to compete at this level.

- (f) **Senior Novice Class**

This class is for handlers 15 years of age on the date of the competition up to the date of their 18th birthday who have not won 6 first places with competition in this class. Handlers from the Intermediate levels progress to this class.

- (g) **Senior Open Class**

This class is for handlers 15 years of age on the date of the competition up to the date of their 18th birthday who have not won 6 first places with competition in the Senior Novice Class, and for any handler who has progressed through the Intermediate Open level and feels that he has enough experience to compete at this level.

4.1.2 **Method of moving between classes** shall be as follows:

- (a) If a handler achieves 6 first place wins with competition, he must move to the Open Class within his age group.
- (b) Points are to be carried forward from one level to the next.

Junior

Handling

Classes

Entries close Midnight Wednesday June 1st 2016

www.bcdogshowservicesltd.ca

No Fee electronic entries

Comox Valley Kennel Club June 11, 12, 13, 14, 2016 All Breed Conformation Shows

15.1 Championship Points

15.1.1 A dog awarded Winners at a conformation show shall be credited with a number of championship points (ranging from 0 to 5) and the number of championship points credited to a dog awarded Winners shall be as provided hereunder.

15.1.2 The schedule to be employed in the determination of the number of points awarded Winners shall be as follows;

*DOGS COMPETING	1	2	3 to 5	6 to 9	10 to 12	13 & More
POINTS ALLOCATED	0	1	2	3	4	5

*Includes the dog awarded Winners

In counting the number of eligible dogs in competition, a dog that is disqualified, dismissed, excused or ordered from the ring by the judge shall not be included in the calculation for championship points.

15.1.3 If a dog awarded Winners is also awarded Best of Breed at the show, then all dogs competing in the breed, including Specials Only, shall be included in the total.

15.1.4 If a dog awarded Winners is also awarded Best of Opposite Sex to Best of Breed, then all dogs of the same sex including those competing for Specials Only shall be included in the total.

15.1.5 If a dog awarded Winners is also awarded Best of Winners, then all dogs defeated directly or indirectly in the breed shall be included in the total.

15.1.6 If a dog is awarded Winners only, then all the dogs of the same sex in the class competition shall be included in the total.

15.1.7 The number of championship points to be credited to a dog awarded Winners shall be determined by the highest award earned and calculated as per this section.

Clarification:

Example of directly or indirectly defeating: If the Winners Bitch is awarded Best of Opposite Sex but not Best of Winners, the Best of Winners Male shall be deemed to have indirectly defeated the Specials Bitches, and is thus entitled to add them to the number of dogs and bitches defeated.

15.1.8 In addition to championship points allocated at the breed level, a dog awarded Best of Breed which also places in the regular Group competition shall be credited with the following additional points provided that a dog was defeated at the Group level.

Number of Dogs Competing at Group Level	Dogs Placed First	Dogs Placed Second	Dogs Placed Third	Dogs Placed Fourth
13 or more	5	4	3	2
10 to 12	4	3	2	1
6 to 9	3	2	1	1
5	2	1	1	1
4	2	1	1	0
3	2	1	0	0
2	1	0	0	0
1	0	0	0	0

Champion

15.1.9 A dog may not be credited with more than 5 championship points in a single show.

15.1.10 Permission shall be granted a club or clubs to hold shows in such a way that any dog may earn three (3) sets of championship points on the same day, provided that one or more of those sets of points is awarded at a Specialty for that breed or group.

15.1.11 A dog awarded Winners which also places Best in Show at an all-breed conformation show shall be credited with 5 championship points inclusive of any points earned at the breed and group level.

15.1.12 In order for a dog to be recognized as a Champion and its owner provided with a Championship Certificate, the dog must: (a) earn at least 10 championship points under at least 3 different judges and,

(b) be registered in the records of the CKC, have an Event Registration Number (ERN), or have a Miscellaneous Certification Number (MCN).

(c) have earned at least one 2 point win either at the breed or group level.

15.1.13 The Board interprets the words "earn at least 10 championship points under 3 different judges" to mean:

(a) 3 or more Winners awards at not less than 3 different shows, under 3 different judges at the breed level;

(b) each of the 3 Judge's awards must, be one or more championship points won at winners, best of winners, best of breed or group placing;

(c) all points required for championship status may be earned at winners, best of winners, best of breed or group placing.

Entries close Midnight Wednesday June 1st 2016

www.bcdogshowservicesltd.ca

No Fee electronic entries

Comox Valley Kennel Club June 11, 12, 13, 14, 2016 All Breed Conformation Shows

Grand Champion

15.2 Grand Champion (GCh)

15.2.1 The title of Grand Champion may only be earned after the completion of the CKC Conformation Championship.
 15.2.2 Points for this title are only accumulated after the completion of the Conformation Championship and do not include the points earned in attaining the Conformation Championship. All required points are to be earned at the breed level.
 15.2.3 To be awarded a Grand Champion title, a dog must attain a minimum of 20 points which must include one Best of Breed and a minimum of two wins of at least two points each.

a) Grand Champion Point System

Points towards the Grand Champion title are awarded to the Best of Breed, Best of Opposite Sex, Select Dog and Select Bitch. Points are calculated based on the number of animals competing at the breed level for the Best of Breed Winner and the number of similar sex dogs competing for the other three (Best of Opposite, Select Dog, Select Bitch). The following schedule shall be employed in the determination of points awarded as follows:

*DOGS COMPETING	1	2	3 to 5	6 to 9	10 to 12	13 & More
POINTS ALLOCATED	0	1	2	3	4	5

In counting the number of eligible dogs in competition, a dog that is disqualified, dismissed, excused or ordered from the ring by the judge shall not be included in the calculation for Grand Champion points.

15.2.4 The title of Grand Champion shall not be awarded retroactively and all points towards this title must be achieved after the date of January 1, 2013.

15.2.5 Points earned toward the Grand Champion title are to be recorded by the owner/handler on the form obtained from the Canadian Kennel Club. Once the owner/handler believes that their exhibit has attained the requirements for the Grand Champion title, the form may be submitted to the Canadian Kennel Club for verification and awarding of the title.

Grand Champion Excellent

15.3 Grand Champion Excellent (GChEx)

15.3.1 The title of Grand Champion Excellent may only be earned after the completion of the CKC Grand Championship title.
 15.3.2 Points for this title may be accumulated at any time after the completion of the CKC Conformation Championship and do not include the points earned in attaining the Conformation Championship.
 15.3.3 A minimum of 100 points which must include one Best in Show or a Best of Breed at a Breed National Specialty (where a minimum of ten dogs have competed) or a Best in Multiple Breed Specialty with at least three breeds represented plus three group firsts or three Breed Specialty wins.

a) Grand Champion Excellent point system

1st in Group or Best in Specialty Show 5 Points
 2nd in Group or Best of Opposite Single breed Specialty Show
 3rd in Group
 4th in Group

(Note: no points are acquired if no other dog is present in the group)

Best of Breed 1 Point (To earn the breed point, at least 5 dogs must be shown at breed level)

Best in Show or Best in National Specialty Show or Best in Multi Breed Specialty Show 10 Points

15.3.4 Only the highest points earned at a single show are carried forward. For example, a dog that wins First in Group and then wins Best in Show, earns 10 points, not 15.

15.3.5 Additional Requirements

The dog must have been awarded a Grand Champion title before being awarded a Grand Champion Excellent title.

15.3.6 The title of Grand Champion Excellent shall not be awarded retroactively. However, dogs that have been awarded the Grand Champion title prior to January 1, 2013 will be awarded the Grand Champion Excellent Title on application to the CKC.

15.3.7 Additional Requirements

To attain a Grand Champion Excellent title a dog must have been awarded a CKC performance title from any CKC event. A CGN or Herding Tested Certificate are not considered performance titles for the awarding of this title.

Non CKC Member Participation Fee

CANADIAN KENNEL CLUB Non Member Participation Fee (April 2011)

- A non member participation fee will be charged to a resident of Canada who is a non-member of the CKC.
- The non member participation fee is paid in any year a title is earned and covers all titles and dogs owned by that individual.
- In order for the title to be awarded, the non member will have a choice to either become a CKC member or pay the non member participation fee. Failure to comply within 30 days of notification will result in the title being withheld and the dog cannot be moved up to the next level.
- All Premium Lists will carry a note stating the fee applies only to dogs wholly owned by non-member residents of Canada and is not applicable to CKC members.

Entries close Midnight Wednesday June 1st 2016

www.bcdogshowservicesltd.ca

No Fee electronic entries

Comox Valley Kennel Club June 11, 12, 13, 14, 2016 All Breed Conformation Shows

8.2 Entry Forms

8.2.1 An official CKC entry form must be completed in full and signed by the owner or authorized agent. Failure to do so may result in the cancellation of all wins.

8.2.2 A show-giving club must reject an incomplete entry form and return it immediately to the sender.

8.2.3 Entry forms received by the CKC, which are incomplete and/or contain incorrect information may result in awards being cancelled.

8.2.5 An error in an age specified class, date of birth, or sex, may be amended on the entry form up to one hour before the start of the show.

8.3 Entries

8.3.1 Every dog entered in a conformation show must be one of the following:

- (a) registered with the CKC,
- (b) have an Event Registration Number,
- (c) eligible for registration with the CKC, or
- (d) *with the exception of baby puppy, if it belongs to a listed breed, it must have a Miscellaneous Certification Number (MCN)*

8.3.2 No person shall enter a dog in a Championship Show which is known to be blind (in one or both eyes), deaf, castrated or spayed or which has had its appearance changed by artificial or surgical means other than those recognized by the standard for its breed.

8.4 Listed Dogs

8.4.1 If a dog is not registered as in 8.3.1 (a) or (b) but is eligible for registration with the CKC, it may be entered at a show as a listed dog provided:

- (a) that if born in Canada, it is eligible for individual registration;
- (b) that if not born in Canada, it is eligible for registration in the records of the CKC;
- (c) that if it is a foreign born and owned dog, an Event Registration Number or CKC registration number is obtained from the CKC within 30 days of the first show entered.

8.4.2 Entry of a listed dog at a show must be accompanied by a listing fee as set by the Board in addition to the regular entry fee.

8.4.4 When a CKC registration number for a listed dog is received after the closing date and prior to the date of the show, this number may be added to the entry and noted in the marked catalogue. Listing fees will not be refunded. This then allows a dog who completes the requirement for championship status to be moved up to Specials.

8.5 Acceptance of Entries

8.5.1 If indicated in the premium list, an electronically transmitted entry may be accepted provided the entry is accompanied by a credit card charge authorization.

8.5.2 Telephone and telegraph entries are prohibited except as provided by the Board in the event of a postal disruption.

8.5.3 No entry shall be accepted from or on behalf of any person who is officially known to be expelled, deprived of privileges, debarred or suspended by the CKC or any other registering body for purebred dogs.

8.5.4 After entries close, no further entries may be accepted, cancelled or substituted other than as otherwise stated in this section or as provided for in the case of a postal strike.

8.5.7 No entries may be changed or altered after the close of entries with the exception as stated in section 8.2.5.

8.5.8 In case of a judge change (substitute or overload), an exhibitor may enter a dog under the replacement judge providing that the dog is entered in one of the regular classes of a show being held at the same venue by the same club and has been assigned a competition number. A new entry, along with accompanying fees, will be accepted by the Show Secretary up to one hour prior to the start of the show (see sections 3.3.1, 3.5.1 and 8.5.4).

8.6 Refusal of Entries

8.6.1 The authorities of any show may:

- (a) decline to accept entries for just cause, and/or
- (b) refuse to receive, or may remove any dog from the show building on account of disease or viciousness. A club declining an entry or ordering the removal of a dog from its show must report, in writing, all such matters to the CKC with a full explanation and/or reason within 14 days after its show has been held;
- (c) in the case of non-acceptance, refund the fee with the reason for non-acceptance.

8.6.2 A club may refuse an entry from an exhibitor known to have tendered a dishonored cheque or declined credit card unless entries are accompanied by cash, money order or certified cheque.

8.6.3 No one shall have any claim or recourse against the club holding the show or any official connected therewith for the refusal of an entry for just cause.

Attention Foreign Exhibitors

Please note that fees are due and payable in Canadian dollars. Due to consistently fluctuating currency rates, discounted cheques will not be accepted.

Personal cheques will be accepted, however, they are to be payable in Canadian funds. If you send a cheque in US funds, it must be made out for the full amount of the entry and no exchange will be refunded to the exhibitor.

Please do not mark cheques "Payable in Canadian Funds" or "At Par". They will not be cleared by the banks.

To simplify the process, we urge that you purchase bank drafts or money orders payable in Canadian funds.

Your understanding and cooperation is appreciated. Thank You.

Entries

Entries close Midnight Wednesday June 1st 2016

www.bcdogshowservicesltd.ca

No Fee electronic entries

Comox Valley Kennel Club June 11, 12, 13, 14, 2016 All Breed Conformation Shows

Withdrawal

8.7 Withdrawal of Entries

8.7.1 An exhibitor has the right to withdraw an entry at any time up to the closing date and time as published in the premium list. This may be done by telephone, but either written or electronic notification must be received by the show secretary no later than the official closing date and time as stated in the premium list. If written or electronic notification is not received, the dog will remain entered in the show.

8.9 Moving a Dog to Specials

8.9.1 A dog that is registered in the records of the CKC or that has a Miscellaneous Certification Number (MCN) and has completed the requirements for a championship in accordance with these rules but at the time of the closing of entries for show has not received confirmation of the title, may be transferred from one of the regular classes to Specials Only providing the transfer is submitted to the Show Secretary in writing by the owner or handler at least one hour prior to the opening of the show.

Move Ups

8.9.2 If it is established that a dog transferred to Specials Only has not completed the championship requirements, all awards will be cancelled and all ribbons and prizes won shall be forfeited. The owner may also be subject to disciplinary action.

8.9.3 When one or more all-breed and/or specialty shows are held on the same day, in the same venue, the request for moving of class dogs to specials must be made a minimum of one hour prior to the scheduled start of the show for which the dog is being moved up to. The Show Secretary shall amend the judge's book and the marked catalogue, which is to be sent to the CKC with the requests attached to the appropriate entry forms.

8.9.4 No dog may be transferred to another class except as provided in sections 8.2.5 and 8.9.1

4.7 Indignities to a Judge

4.7.1 A judge officiating at a show held under these rules shall not be subjected to indignities of any kind during the progress of the show. It shall be duty and obligation of the club holding the show to see that this rule is effectively carried out.

11 UNSPORTSMANLIKE CONDUCT

11.1 It shall be deemed unsportsmanlike conduct if a person during the running of or in connection with an event abuses or harasses a judge, show official or any other person present in any capacity at the event.

11.2 Any handler who displays unsportsmanlike conduct or who is seen to kick, strike or otherwise roughly manhandle a dog at any time during the holding of the event, may be expelled from the show by the Conformation Show Committee.

11.3 The judges shall also have the authority to expel a handler from a show if they observe unsportsmanlike conduct on the part of the handler or see the handler kicking, striking or otherwise roughly manhandling a dog while the event is in progress. It will be the duty of the judge to report promptly to the Conformation Show Committee the expulsion of a handler.

11.4 The Conformation Show Committee shall investigate, at once, any instance of alleged unsportsmanlike conduct on the part of the handler, or any report that a handler has been observed kicking, striking or otherwise roughly manhandling a dog. If the Conformation Show Committee, after investigation, determines that a handler is in violation of this section, and that the incident, if proven, would constitute conduct prejudicial to the sport or the CKC, it shall exercise its authority in accordance with the Complaints section of these rules.

12.4 Failure to Compete

12.4.1 Except for Puppy in Group or Show, an owner or handler shall be subject to disciplinary action for withholding a dog from competing for higher awards for which that dog is eligible. Any dog so withheld or absent will result in the cancellation of all awards won at that show (unless the dog is excused by the Show Superintendent).

12.4.2 Should a dog be marked absent in an official class, it may still compete in an unofficial or non-regular class at the same show.

Conduct

Entries close Midnight Wednesday June 1st 2016

www.bcdogshowservicesltd.ca

No Fee electronic entries

Comox Valley Kennel Club June 11, 12, 13, 14, 2016 All Breed Conformation Shows

The club reserves the right to remove any person(s) from the show and the show grounds. The Show Superintendent shall have full control of these shows and trials, which are governed by CANADIAN KENNEL CLUB (CKC) rules.

Any person excused by the Show Superintendent or Veterinarian for any reason shall not, compete in any class for any awards for the balance of the shows, trials and or events.

The Show committee will use due care and diligence for the welfare of dogs and exhibitors, but will not be responsible for, or assume any liability in the event of accident or misfortune to either dogs, exhibitors, spectators or vendors.

Exhibitors may be asked by the show superintendent for proof of third party liability insurance. Failure to produce may result in dismissal from the show grounds.

Dogs must be on the grounds 1 hour prior to the judging of their class.

The owner of a dog entered in these shows is entirely responsible for any error in entering his/her dog regardless of how or by whom the entry was made.

Exhibitors and handlers will be responsible for their dogs and equipment left at the show grounds.

All recreational units will have buckets underneath for their sink drains. Any one found discharging water on the grounds will be removed by order of the Health Department, and may be subject to fine.

If, because of civil disturbance or other acts beyond the control of the club, it is impossible to open or complete the show, there is no refund of entry.

Additional

Dogs must be on leash at all times on the show grounds or within the show building with the exception of the obedience rings.

All dogs must be exercised in the designated area of the site. Dogs may not relieve themselves on or near structures or on or near campsites. Failure to observe this rule may result in dismissal.

Rules and

Exhibitors are expected to maintain a clean area. Please be considerate when utilizing any facilities. No dogs are permitted in the washrooms.

The welfare of any children is deemed to be the responsibility of the guardian or parent. Please exercise control and restraint over your child's behavior.

Regulations

The club is not responsible for lost or stolen property from exhibitors or vendors/concessions. Check for lost property at the club table. The club reserves the right to refuse an individuals entries, for just cause.

The club reserves the right of restricting exhibitors space.

Fire lanes in all areas will be maintained.

All exhibitors must follow direction by Pacific Playground personnel.

The precincts of these shows will be the Pacific Playground Resort and all other areas reserved for the sole use of the club.

Notice of Agreement

Notice of

Agreement

I (we) acknowledge that I (we), all exhibitors, handlers and patrons, know and abide by the "CKC Dog Show Rules" and "CKC Junior Handling Rules," and that I am (we) agree that Comox Valley Kennel Club has the right to refuse this entry for cause, which the Club shall deem to be sufficient. In consideration of the acceptance of this entry and of the holding of the Show and of the opportunity to have the dog judged and to win prize money, ribbons or trophies, I (we) agree to hold the Comox Valley Kennel Club, their members, directors, officers, agents, superintendents or show secretary and the owner or lessor of the premises and any employees of the aforementioned parties, harmless from any claim for loss or injury which may be alleged to have been caused directly or indirectly to any person or thing by the act of a dog while in or upon the show premises or grounds or near any entrance thereto, and I (we) personally assume all responsibility and liability for any such claim, and I (we) further agree to hold the aforementioned parties harmless from any claim for loss of a dog by disappearance, theft, death or otherwise, and from any claim for damage or injury to the dog, whether such loss, disappearance, theft, damage or injury be caused or alleged to be caused by the negligence of the Club or any of the parties aforementioned, or by the negligence of any other person, or any other cause or causes.

I (we) hereby assume the sole responsibility for and agree to indemnify and save the aforementioned parties harmless from any and all loss and expense (including legal fees) by reason of the liability imposed by law upon any of the aforementioned parties because of bodily injuries, including death at any time resulting therefrom, sustained by any person or persons, including myself (ourselves), or on account of damage to property, arising out of or in consequence of my (our) participation in this show, howsoever such injuries, death or damage to property may be caused and whether or not the same may have been caused and whether or not the same may have alleged to have been caused by negligence of the aforementioned parties or any of their employees or agents, or any other person.

Entries close Midnight Wednesday June 1st 2016

www.bcdogshowservicesltd.ca

No Fee electronic entries