



**28<sup>th</sup> Annual Group One Specialty  
(for all Sporting Dogs)**

**SWEEPSTAKES - THURSDAY EVENING, July 10, 2014**

**REGULAR, NON-REGULAR & UNOFFICIAL CLASSES  
FRIDAY, JULY 12, 2014**

**BOOSTERS**

*German Shorthaired Pointers  
Nova Scotia Duck Tolling Retrievers  
English Springer Spaniels  
Irish Water Spaniels*

**SPRING BANK PARK FOR ALL SEASONS  
32224A Springbank Road  
Calgary, Alberta**

<p><b><u>Sweepstakes Judge</u></b> Dennis Sumara 2039 – 26<sup>th</sup> Ave. SW Calgary, AB, T2T 2M8</p>	<p><b><u>Specialty Judge</u></b> Ms. J.A. Browning P.O. Box 78132, Sandton S. Africa, 2146</p>
--	--

**ENTRIES CLOSE: June 18, 2014, 10:00 p.m. MDT**

**www.DogShow.ca**

**ENTER ONLINE**

**TOLL FREE FAX:  
1-877-99-ENTRY (36879)**

MasterCard VISA Interac AMERICAN EXPRESS EFT Bank Transfer

A service charge of 10% will be assessed. This includes entries sent online, by fax or post using a credit card for payment

To be held Outdoors, Rain or Shine

Permission has been granted by the Canadian Kennel Club for the holding of this event under CKC rules and regulations

## **WESTWIND SPORTING DOG CLUB**

### **CLUB OFFICERS**

President: Sheona Schulenburg

Vice-President: Moira Thom

Secretary/Treasurer: Judy Hunt

### **SHOW COMMITTEE**

Show Chairperson: Judy Hunt

Show Superintendent: Charles E. Hunt

Chief Ring Steward: Elaine MacDonald, assisted by Laurie Mostowich

Bench Committee: Charles Hunt, Terry Olson, Susan Badick

### **Show Secretary (to whom all entries must be sent):**

**Susan M. Badick**  
**88 Greenwood Cres. SW**  
**Calgary, AB. T3E 4X6**

**Phone: 403-246-2515**  
**Email: [susan@dogshow.ca](mailto:susan@dogshow.ca)**

**Official Veterinarian:** There will be a veterinarian within easy access.

### **Official Photographer:**

Cathy French Photography  
Box 3118, Sherwood Park, AB, T8H 2T1

E-mail: [cfrench\\_photo@shaw.ca](mailto:cfrench_photo@shaw.ca)  
Phone: (780) 416-6096

### **Canadian Kennel Club**

Mr. Lance Novak, Executive Director  
Canadian Kennel Club  
#400, 200 Ronson Drive  
Etobicoke, ON. M9W 5Z9  
Telephone: (416) 675-5511

### **Canadian Kennel Club Director for Alberta:**

Mrs. Wendy Maisey  
32 Riverside Cres. SE  
Calgary, AB. T2C 3Y1  
Email: [btcavaliers@shaw.ca](mailto:btcavaliers@shaw.ca)

### **Canadian Kennel Club Dog Show Representative for Alberta (Conformation)**

Mrs Hilary Oakes  
General Delivery  
Lyalta, AB. T0J 1Y0

Show precincts are defined as designated by the Evelyn Kenny Kennel & Obedience Club  
32224A Springbank Road, Calgary, AB, T3Z 2L9

**Eukanuba** 

**\*\*\* SPECIALTY JUDGE \*\*\***

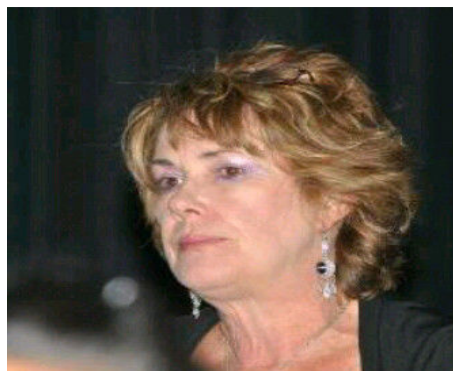

**Ms. J.A. Browning  
Will judge all Regular, Non-Regular & Unofficial  
classes at Breed & Group Level**

My family started breeding and showing Cocker Spaniels in 1947. Our Kennel name is one of the oldest still currently showing and breeding. Both my parents were all breeds judges and added Miniature and Toy Poodles in the 1950's and early '60's.

We, my sister and I, breed and show Miniature and Standard Poodles and English Cocker Spaniels - we also bred Miniature Schnauzers at one point. We are proud to have bred and owned Multiple Group and BIS winners plus holding the Breed Record in Cocker Spaniels and Miniature Poodles. We have owned Dog of the Year twice, and several Multi FCI International Champions. We are very proud to have bred the ONLY Poodle (all sizes) to have won BOS at Poodle Club of America - the Miniature: Ch. & USA Ch. Keep the Faith with Braganza.

I am the current Secretary of the Poodle Club and a large All breeds Club. I have had the honour to judge in Australia, New Zealand, Canada, South America, Russia, Norway, Sweden and in the UK where I awarded CC's in Miniature Poodles. I had the honour to judge the First Purina show a few years ago in Toronto and am so excited about visiting your wonderful country again

I need one more group to become an All breeds judge, when I get around to doing the exam! I am the Secretary of our Provincial Judges training Committee and a Councillor on our Provincial Council. I am the proud partner in South Africa's ONLY Show Dog magazine "All About Dogs".

I work in the media industry and my favourite thing to do when I have the time (which isn't often) is to read a good book and have a really nice glass of wine.

I enjoy horses, gardening, music and country life. My biggest passion outside of dogs is the African Bush - my heart and soul belongs there.

**\*\*\* SPECIALTY SWEEPSTAKES JUDGE \*\*\***



**Mr. Dennis Sumara  
will judge all Sweepstakes classes**

Dennis Sumara has been involved in the sport of dogs for over thirty years, best known for whippets bred under the Brushwood Prefix. He is the breeder/co-breeder of many champions, Best in Show and Speciality winners including Am.Can.Ch. Brushwood Moxi of Endeavor, winner of over 30 Best Shows and many specialities, including three Best of Breed wins at the American Whippet Club National Specialty. He also has bred and exhibited miniature and standard smooth Dachshunds and Papillons. In his early days in dogs, Dennis was mentored by sporting dog breeders and, since then, has been an avid student and enthusiast of all sporting dog breeds.



**ENTER ONLINE**  
[www.DogShow.ca](http://www.DogShow.ca)

**ENTER ONLINE AND WIN A TRIP\* FOR TWO  
TO THE 2014 AKC/EUKANUBA NATIONAL CHAMPIONSHIP  
IN ORLANDO, FLORIDA**

A service charge of 10% will be assessed.  
This includes entries sent online, by fax or  
post using a credit card for payment

\* No purchase required. Full contest details available at [www.DogShow.ca/Contest](http://www.DogShow.ca/Contest)



## ENTRY FEES

<b>All Regular classes</b>	<b>\$29.00</b>
<b>Baby Puppy Class</b>	<b>\$15.00</b>
<b>Junior Puppy &amp; Veteran classes ONLY</b>	<b>\$26.00</b>
(The above fees include CKC recording fees + 5% GST)	
<b>Exhibition Only &amp; Exhibition Only (3–6 months)</b>	<b>\$10.00</b>
<b>All Non-Regular &amp; Unofficial classes</b>	<b>\$15.00</b>
<b>LISTING FEE</b> (required for any dog without an <u>individual</u> CKC Registration number, Miscellaneous Number, ERN or PEN (except dogs entered in Exhibition Only))	<b>\$ 9.00</b>
<b>All Sweepstakes classes</b>	<b>\$15.00</b>
<b>Pre-Ordered Catalogues</b>	<b>\$10.00</b>
(Show day – limited number available - \$12.00)	

[www.DogShow.ca](http://www.DogShow.ca)  
  
**ENTER ONLINE**  
  
  
  
TOLL FREE FAX:  
**1-877-99-ENTRY (36879)**  
  
A service charge of 10% will be assessed. This includes entries sent online, by fax or post using a credit card for payment

**Cheques should be made payable to: WESTWIND SPORTING DOG CLUB**

**Specialty Entries may be mailed to, or dropped off at**  
**88 Greenwood Cres. SW, Calgary, AB. T3E 4X6**

**Entries may be paid with Visa, MasterCard or American Express.**

**Online entries can also be paid by Interac or EFT Bank Transfer.**

If paying by credit card, each entry form must include a VISA, MasterCard or American Express number - expiry date - printed name of card holder and authorized signature.

### **THERE WILL NOT BE ANY DROP BOXES**

Cheques dated after close of entries will not be accepted. Returned cheques & declined credit cards will be assessed a \$50.00 service charge (Chapter 8.8, C.K.C. Dog Show Rules). Entries may be paid by Visa or MasterCard. Greyhound entries must be prepaid for delivery and will not be picked up. Please do not send entries by Registered Mail. To comply with instructions issued by the Canadian Kennel Club, we will be unable to accept any entry reaching our Show Secretary after the closing time and date. **Please allow ample time for delays in the mail.**

**ATTENTION FOREIGN EXHIBITORS:** Please note that fees are due and payable in Canadian dollars. Due to consistently fluctuating currency rates, discounted cheques will not be accepted. Personal cheques will be accepted however, they are to be payable in Canadian funds. If you send a cheque in U.S. funds, it must be made out for the full amount of the entry and no exchange will be refunded to the exhibitor. Please do not mark cheques “payable in Canadian Funds” or “At Par”. They will not be cleared by the banks. To simplify the process, we urge that you purchase bank drafts or money orders payable in Canadian funds. Your understanding and cooperation is appreciated. Thank you. Tendering of an NSF cheque in payment of entry fees will be considered non-payment of entry fees and is an offence punishable by CKC disciplinary action and cancellation of awards. The owner of a dog entered in this show is entirely responsible for any error in the entering of his dog, regardless of how, or by whom the entry was made.

**There will be no refunds on overpayments or duplicate entries**

## **PRIZE LIST**

<b>GROUP FIRST</b>	<b>\$100.00</b>	<b>GROUP FOURTH</b>	<b>\$ 25.00</b>
<b>GROUP SECOND</b>	<b>\$ 75.00</b>	<b>BEST PUPPY IN GROUP</b>	<b>\$ 25.00</b>
<b>GROUP THIRD</b>	<b>\$ 50.00</b>	<b>BEST BABY PUPPY</b>	<b>\$ 15.00</b>

### **OWNER-HANDLER \ BREEDER-OWNER-HANDLER SPECIAL GROUP FIRST AWARD**

Westwind Sporting Dog Club is pleased to offer an additional award of \$50.00 to the Owner-Handler of the dog winning First In Group, or \$100.00 to the Breeder-Owner-Handler of the dog winning First in Group. Note: The same person must handle the dog throughout.

	<b><u>BREED AWARDS</u></b>			
	<b><u>30+ dogs</u></b>	<b><u>15-29 dogs</u></b>	<b><u>9-14 dogs</u></b>	<b><u>1-8 dogs</u></b>
<b>BEST OF BREED</b>	<b>\$25.00</b>	<b>\$15.00</b>	<b>\$10.00</b>	<b>\$5.00</b>
<b>BEST OF OPPOSITE SEX</b>	<b>\$20.00</b>	<b>\$10.00</b>	<b>\$ 5.00</b>	<b>---</b>
<b>BEST OF WINNERS</b>	<b>\$15.00</b>	<b>\$ 5.00</b>	<b>---</b>	<b>---</b>
<b>BEST PUPPY IN BREED</b>	<b>\$10.00</b>	<b>\$ 5.00</b>	<b>---</b>	<b>---</b>

**Rosettes will be offered for: Winners & Reserve Winners**

**SPECIAL BREEDER AWARD:** Westwind Sporting Dog Club is pleased to offer a rosette to the breeder of the dog awarded First in Group, Best Puppy in Group and to the breeder of each Best of Breed winner.

### **NON-REGULAR CLASSES**

A rosette will be offered at breed level. At group level, a rosette and \$10.00 to the winners of the following classes: Stud Dog & Get Brood Bitch & Progeny Brace Team

### **UNOFFICIAL CLASSES**

A rosette will be offered at breed level. At group level, a rosette and \$10.00 to the winners of the following classes: Best Veteran Best Canadian Bred Gun Dog Field Dog Generational

### **PERPETUAL TROPHIES**

To the winners of the following special awards - please take time to send a note of thanks to the donors in care of Westwind Sporting Dog Club.

**First In Group Perpetual Trophy:** Don Brooks of Calgary's Pet Hotel is pleased to offer a perpetual trophy and keeper to the dog awarded First in Group. The perpetual trophy is in memory of Jack Brooks and will remain in the possession of the Westwind Sporting Dog Club.

**Best Canadian Bred in Group:** Drs. S.A. McCarthy & S.J. McConkey, MacLeod Trail Animal Hospital, are pleased to offer a perpetual trophy and keeper to the dog awarded Best Canadian Bred in Group. The perpetual trophy will remain in the possession of the Westwind Sporting Dog Club. **In order to compete for this award, the dog must have been awarded Best of Breed.**

### **SPECIAL CONFORMATION AWARDS**

**Oldest Dog Entered in Specialty:** Westwind Sporting Dog Club is pleased to offer a prize and rosette to the oldest dog entered in a regular class at the Specialty.

**Youngest Dog Entered in Specialty:** Westwind Sporting Dog Club is pleased to offer a prize and rosette to the youngest dog entered in a regular class at the Specialty.

**JUNIOR HANDLER AWARD:** Westwind Sporting Dog Club will donate \$25.00 to the Best Overall Junior Handler in the AKC Junior Handling if he/she is handling a Sporting Dog.

## BREED BOOSTERS

**The German Shorthaired Club of Canada** is pleased to boost German Shorthaired Pointers under Ms. Jackie Browning. Prizes will be offered for Best of Breed, Best of Opposite, Best of Winners, Best Puppy, Best Veteran, Winner's Dog, Winner's Bitch, Brace, Sire and Get, Dam and Progeny, Field Dog and Generational. For more information please contact Angel Wagner at: [angel@canadiandogfancier.com](mailto:angel@canadiandogfancier.com)

**The Nova Scotia Duck Tolling Retriever Club of Canada** is pleased to boost Nova Scotia Duck Tolling Retrievers under Ms. Jackie Browning. Prizes will be offered for Best of Breed, Best of Opposite, Best of Winners, Best Puppy, Best Veteran, Winner's Dog, Winner's Bitch, Brace, Sire and Get, Dam and Progeny, Field Dog and Generational. For more information please contact Elaine McDonald at: [emacдона@telus.net](mailto:emacдона@telus.net)

**The Wild Rose English Springer Spaniel Association of Alberta** is pleased to boost English Springer Spaniels under Ms. Jackie Browning. Prizes will be offered for Best of Breed, Best of Opposite Sex, Best of Winners, Best Puppy, Winner's Dog, Winner's Bitch, Best Veteran Male and Best Veteran Female, High Qualifying Score by an English Springer Spaniel in the Evelyn Kenny Kennel and Obedience Trial, #1 on Friday, July 11, 2014 and High Qualifying Score by an English Springer Spaniel in Rally Trial #1 on Friday, July 11, 2014. For more information please contact Mary Ann Dalton at: [springersall@yahoo.ca](mailto:springersall@yahoo.ca).

**The Irish Water Spaniel Club of Canada** is pleased to boost Irish Water Spaniels under Ms. Jackie Browning. Prizes will be offered for Best of Breed, Best of Opposite, Best of Winners, Best Puppy, Best Veteran, Winner's Dog, Winner's Bitch, Brace, Sire and Get, Dam and Progeny, Field Dog and Generational. For more information please contact Paul Price at: [prprice@shaw.ca](mailto:prprice@shaw.ca)

## CLASSIFICATIONS

The following CKC classes (divided by sex) will be provided:

BABY PUPPY	dogs between 3 months and under 6 months on day of show. <b>These puppies are not eligible to compete for championship points, but they may compete in Sweepstakes. Entry in Exhibition Only (3-6 mos.) is not required.</b>
JUNIOR PUPPY	dogs between 6 months and under 9 months on day of show
SENIOR PUPPY	dogs between 9 months and under 12 months on day of show
12 - 18 MONTHS	dogs between 12 months and under 18 months on day of show
CANADIAN BRED	dogs born in Canada, Champions of any country are excluded.
BRED BY EXHIBITOR	dogs must be <u>owned and handled in the ring by the breeder</u> for this class, but the breeder need not handle the dog for further awards.
OPEN CLASS	for all dogs
VETERAN CLASS	for all dogs over 7 years of age or older on day of show. These dogs will compete for regular placements and the winner of this class will go on to compete for Best of Breed (they do not compete for Winners). Dogs in this class may be spayed or neutered.
SPECIALS ONLY	dogs who are Canadian Champions. A CKC Registration Number or ERN must be indicated on the entry form at time of closing.
EXHIBITION ONLY	dogs entered in this class may not compete in any Regular class but may enter and compete in Non-Regular classes and/or Parades if provided for in this premium list.
EXHIBITION ONLY (3-6 MOS.)	puppies 3-6 months of age may be entered in Exhibition Only 3-6 Months provided the owner(s) has entered a dog in a Regular Official Class. <b><u>These puppies may not participate in any regular, non-regular or unofficial class or parade, but they may compete in Sweepstakes.</u></b>



### NON-REGULAR CLASSES

Dogs entered in any Non-Regular or Unofficial class must also be entered in a Regular class or for Exhibition Only. Spayed or neutered dogs may compete in Non-Regular or Unofficial classes.

STUD DOG & GET	Stud Dog and two or more of his get. Stud Dog and all Get must also be entered in a Regular class or for Exhibition Only.
BROOD BITCH & PROGENY	Brood Bitch and two or more of her Progeny. Brood Bitch and all Progeny must also be entered in a Regular class or for Exhibition Only.
BRACE	TWO dogs of one breed (either sex or mixed) not necessarily owned by the same owner. Each dog must also be entered in a Regular class or for Exhibition Only. <b>Please fill out "Extra Form".</b>
TEAM	FOUR dogs of one breed (either sex or mixed) not necessarily owned by the same owner. Each dog must also be entered in a Regular class or for Exhibition Only. <b>Please fill out "Extra Form".</b>

### UNOFFICIAL CLASSES

Dogs entered in any Non-Regular or Unofficial class must also be entered in a Regular class or for Exhibition Only. Spayed / neutered dogs may compete in Non-Regular or Unofficial classes.

GUN DOG	For all <b>Retrievers</b> who have earned a Certificate of Merit or better at a Licensed Field Trial, or who have received a Junior Hunter Title or higher, a Working Certificate or higher, in Canada or the United States by the close of entries. Each dog must also be entered in a Regular class or for Exhibition Only.
FIELD DOG	For all <b>Pointers, Setters and Spaniels</b> who have earned a Certificate of Merit or better in an official class at a Licensed Field Trial or Field Dog test in Canada or the United States or who have received a FTCH, FD, FDJ or FDX under the rules of the Canadian Kennel Club by the close of entries. Each dog must also be entered in a Regular class or for Exhibition Only.
GENERATIONAL CLASS	Consists of three or more dogs in a three or more generation DIRECT line (i.e., Mother or Father with son or daughter and grandson or granddaughter or great grandson or great granddaughter). These dogs are shown together (handled separately). To be judged on similarity of type (similar to stud dog or brood bitch). Dogs may be spayed/neutered and breeder(s) owner(s) need not be identical. Each dog must also be entered in a Regular class or for Exhibition Only. <b>Please fill out "Extra Form".</b>

**PLEASE NOTE: ALL SWEEPSTAKES WILL BE HELD THURSDAY EVENING, JULY 10, 2014**

### JUVENILE SWEEPSTAKES

All dogs entered in Juvenile Sweepstakes must also be entered in a regular class in this show at the appropriate entry fee. The following classes will be offered (divided by sex):

3 - 6 months      6 - 9 months      9 - 12 months      12 - 18 months

75% of the total entry fees from each class will be divided as follows:

1st in Class: Rosette and 25% of Class entry fees

2nd in Class: Rosette and 20% of Class entry fees

3rd in Class: Rosette and 10% of Class entry fees

4th in Class: Rosette and 5% of Class entry fees

A rosette, prize and 10% will be offered for Best in Sweepstakes

A rosette, prize and 5% will be offered for Best of Opposite Sex in Sweepstakes.



## **BREEDER SWEEPSTAKES**

Designed to be a show case of the breeder's finest specimens. This Sweepstake is open to all champions and non-champions alike who must be entered in a regular class in this show at the appropriate entry fee. In this Sweepstake the **breeder or co-breeder must handle the dog in the ring**, but the dog need not be owned by the breeder or co-breeder. Each sex will be judged separately and a first and second place will be awarded. The first place winners will compete for Best in Sweepstakes. The second place winner to Best in Sweepstakes will then compete for Reserve Best in Sweepstakes.

Rosettes will be awarded for First and Second place in both males and females. 75% of the total entry fees will be divided as follows:

- 25% to be divided equally between the two first place winners.
- 20% to be divided equally between the two second place winners.
- A rosette and 20% will be awarded to Best in Sweepstakes.
- A rosette and 10% will be awarded to Reserve Best in Sweepstakes.

## **VETERAN SWEEPSTAKES**

All dogs entered in Veteran Sweepstakes must also be entered in a regular class or for Exhibition Only in this show at the appropriate entry fee. **NOTE:** Dogs may be spayed or neutered.

The following classes will be offered (divided by sex):

7 - 9 years                                      9 - 12 years                                      12 years & older

75% of the entry fees from each class will be divided as follows:

- 1st in Class: Rosette and 25% of Class entry fees
- 2nd in Class: Rosette and 20% of Class entry fees
- 3rd in Class: Rosette and 10% of Class entry fees
- 4th in Class: Rosette and 5% of Class entry fees

A rosette, prize and 10% will be offered for Best in Sweepstakes

A rosette, prize and 5% will be offered for Best of Opposite Sex in Sweepstakes.



## **GENERAL INFORMATION**

1. Dog Show Rule books and Obedience Trial Regulations are available from the Canadian Kennel Club. Cost is \$6.30 per copy.
2. The Show Superintendent will be in full charge of the show which will be governed by C.K.C. rules. All rules and regulations as outlined in the Alberta Kennel Club premium list will also apply to this specialty.
3. Entries will be acknowledged after entry closing, with receipt, judging schedule and exhibitor passes. If such acknowledgement is not received one week before the show date, please contact the show secretary.
4. "It shall be the duty and obligation of the show-giving club to see that a judge, club official, volunteer or any participant at an event held under these rules is not subject to indignities" – CKC rule book, Section 19.7.

**WITHDRAWAL OF ENTRIES:** An exhibitor has the right to withdraw an entry up to the closing date and time as published in the premium list. This may be done by telephone but written or electronic notification must be received by the Specialty Show Secretary no later than the official closing date and time. If written notification is not received by that time, the dog will remain entered in the show.

An error in an age-specified class, date of birth or sex, may be amended on the entry form up to one hour before the start of the show.

## CATALOGUE ADVERTISING

ALL ADS MUST BE CAMERA READY. Photographs which are not screened for half-tones will be charged an extra \$50.00 (includes GST) per photograph. Payment must accompany all advertisements. Catalogue size - 8-1/2" x 11". DEADLINE June 18, 10:00 p.m. MDT

### RATES

Commercial Full page .....	\$50.00
Half page (includes business card) .....	\$35.00
Breeder: Full page .....	\$35.00
Half page.....	\$20.00
Business Card.....	\$10.00

### Attention Canadian Exhibitors!

#### **CKC Non-Member Participation Fee**

- a) An annual non-member participation fee for awards and titles will be charged to a Canadian non-member of CKC. **The fee is \$59.40 + 5% GST.**
- b) In order to protect the awards/titles earned, the non-member will have a choice either to become a CKC member or to pay the non-member participation fee. Failure to comply within 30 days of notification will cause all awards and titles to be cancelled.
- c) "these fees apply only to dogs wholly owned by Canadian resident non-CKC members and are not applicable to CKC members"

\*Please note that the CKC Membership Application and the Non-Member Participation Fee forms are available on the website, <http://www.ckc.ca> under CKC Services and then Forms On-line. If submitting a Membership Application, please ensure that you also complete the Non-Member Participation Fee form so that we are aware of the dogs involved.

### **ATTENTION ALL FOREIGN EXHIBITORS**

Effective Jan/1992 all dogs that are foreign-born and foreign-owned and enter Canada for the sole purpose of entering CKC (Canadian Kennel Club) events will no longer require a CKC registration number but will require an ERN - Event Registration Number. This ERN does not register a dog with CKC for breeding purposes as defined in the Animal Pedigree Act but rather enables a foreign-owned dog to be awarded titles by the Canadian Kennel Club. Each dog must have its own number. To obtain an ERN, mail or fax a photocopy of the dog's registration certificate with certified cheque, money order, VISA or MasterCard number (expiry date, cardholder's name and signature). Provide your complete address for return of the ERN to you. **Cost is \$59.40 + 5% GST.** ERN MUST BE APPLIED FOR WITHIN 30 DAYS OF FIRST DAY OF ENTERING A CKC EVENT. A CKC ERN registration form can be downloaded from the **CKC website: <http://www.ckc.ca>**

**CKC FAX NUMBER: 416-675-6506**

### **EVELYN KENNY KENNEL & OBEDIENCE CLUB INFORMATION**

The Evelyn Kenny Kennel & Obedience Club **PREMIUM LIST** may be downloaded at:  
[www.westerndogshows.com](http://www.westerndogshows.com) and [www.canuckdogs.com](http://www.canuckdogs.com)

**All Judging Schedules** will be posted at: -- [www.DogShow.ca](http://www.DogShow.ca) & [www.canuckdogs.com](http://www.canuckdogs.com)

For information on **RV PARKING**, please see the Evelyn Kenny Kennel & Obedience Club Premium List or go to the Western Dog Show website: [www.westerndogshows.com](http://www.westerndogshows.com) On site showers are available.

For **HOTEL/MOTEL ACCOMMODATION** please refer to the following web sites:

[www.OfficialPetHotels.com](http://www.OfficialPetHotels.com)

<http://www.travelpets.com>

[www.doginmysuitcase.com](http://www.doginmysuitcase.com)

## BREEDERS' REGISTRY

Fee: \$10.00 per listing. Please print or type and forward to the Show Secretary.

NAME: \_\_\_\_\_  
ADDRESS: \_\_\_\_\_  
KENNEL NAME: \_\_\_\_\_  
TELEPHONE NO: \_\_\_\_\_  
E-MAIL: \_\_\_\_\_  
WEB SITE: \_\_\_\_\_  
PARTICULARS: \_\_\_\_\_

## 'EXTRA FORMS'

To compete in any of the following classes, dogs must also be entered in a regular class or for Exhibition Only

1) Brace      2) Team      3) Generational (Unofficial)

We ask that you fill out this "Extra Form" along with the regular Official CKC Entry form.

### BRACE (Non-Regular)

All dogs entered in this class **MUST** be entered in one of the regular classes or for Exhibition Only

Dog #1 - Reg. Name of Dog	What other classes is it entered in
Dog #2 - Reg. Name of Dog	What other classes is it entered in

### TEAM (Unofficial)

All dogs entered in this class **MUST** be entered in one of the regular classes or for Exhibition Only

Dog #1 - Reg. Name of Dog	What other classes is it entered in
Dog #2 - Reg. Name of Dog	What other classes is it entered in
Dog #3 - Reg. Name of Dog	What other classes is it entered in
Dog #4 - Reg. Name of Dog	What other classes is it entered in

### GENERATIONAL CLASS (Unofficial)

All dogs entered in this class **MUST** be entered in one of the regular classes or for Exhibition Only

<b>1<sup>st</sup> Generation</b> Reg. Name of Dog	What other classes is it entered in
<b>2<sup>nd</sup> Generation</b> Reg. Name of Dog	What other classes is it entered in
<b>3<sup>rd</sup> Generation</b> Reg. Name of Dog	What other classes is it entered in
<b>4<sup>th</sup> Generation</b> Reg. Name of Dog	What other classes is it entered in