



ONTARIO LURE COURSING ASSOCIATION

Presents **Two** CKC Lure Field Trials
October 6, 7, 2012

Roll Call : 9:00am

**Mandatory Exhibitors Meeting
9:30am**

Ancaster Fairgrounds

630 Trinity Rd S, RR#1, Jerseyville, ON L0R 1R0

Entry Fees

\$18.00 First Hound

\$15.00 Second Hound

\$12.00 Subsequent Hounds
(Same Household)

Day of Entry \$25.00 per hound

\$9.50 Listing Fee per dog per day per event

**This Event is held under Canadian Kennel Club Rules and
Regulations**

PRE ENTRIES CLOSE

Thursday, October 4th – 9:00pm

OLCA Executive:

President: Anton Osfolk
Vic-President: Cathy Sanderson
Secretary-Treasurer: HJ Dansereau

Field Trial Committee:

Field Trial Chair: Anton Osfolk
Field Trial Secretary: HJ Dansereau
RR#2, 1733 Centre Road
Hamilton, ON L8N 2Z7
whippetgang@devonair.ca
Day of Trial Secretary: Anne Hulley
anneh@rogers.com
Field Clerks: J. Martin, E Hunter, N McInnis,
HJ Dansereau, K Darbyshire
Huntsmasters: E Hunter, HJ Dansereau, B Bradic
J Wilson
Lure Operators: L Chauvette, C Sanderson, D Orton, A
Osfolk, J Wilson

Judges:

- Karen Catt, RR 2 883330 Hwy 65 New Liskeard, ON
- Larry Gahan, 42 Todd Street Cambridge ON N1R 1G5
- Janice Preiss, Po Box 324 Beeton ON LOG 1A0
- David Snider, 36 Chemin Pink, Canteley, QC J8V 2Z4

CKC Information

Executive Director Ms. Nancy Carey,
200 Ronson Drive, Suite 400 Etobicoke, ON M9W 5Z9 (416) 675-5511

CKC Director:

Brian Taylor, 2105 Agincourt Cres., Burlington, ON

CKC Lure Coursing Representative:

HJ Dansereau, RR#2, 1733 Centre Road, Hamilton, ON

ENTER VIA ENTRY-LINE
<https://www.entryline.com/>



Use the entry line for on line entries
Important: Entries taken until: 4:00 pm on day of closing. This is a privately owned business and charges a fee for this service / www.entryline.com

NOTE: CKC rules re NSF cheques – tendering of an NSF cheque shall be considered NONPAYMENT OF ENTRY

FEES and is an offense punishable by disciplinary action and cancellation of awards by the Canadian Kennel Club. There will be a \$40.00 charge on all NSF cheques received.

Official Canadian Kennel Club Entry Form



ONTARIO LURE COURSING ASSOCIATION

Entry Fees \$ _____ for Listing Fees \$ _____ Total Fees \$ _____

Breed: _____ Open Call Name: _____
 Singles

Registered Name of Hound: _____

Sex: _____ Place of Birth _____ Date of Birth: _____
 Canada Elsewhere

Registration Number: CKC # - ERN # - PEN # - Listed

Breeder: _____

Sire: _____

Dam: _____

Name of Actual Owner: _____

Address: _____

Phone Number: _____ Check if this is Hound's first Trial in
 Canada – attach certification form

Email: _____ Please Separate my
 Hounds

I certify that I am the registered owner of the dog or that I am the authorized agent of the owner(s) whose name(s) I have entered above and accept full responsibility for all statements made in this entry. In considerations of the acceptance of this entry, I (we) agree to be bound by the rules and regulations of the Canadian Kennel Club and by any additional rules and regulations appearing in the premium list. I (we) personally assume all responsibility and liability for the action of this dog and further agree to hold the trial giving club blameless for disappearance, theft, injury, or otherwise. I (we) certify that the dog entered is not a hazard to persons or other dogs. **I (we) certify that this dog is not DISQUALIFIED / DECLARED INELIGIBLE in ANY country.**

Signature of Owner or Agent _____

FIELD TRIAL ELIGIBILITY:

Only purebred Afghan Hounds, Basenji, Borzoi, Greyhounds, Ibizan Hounds, Irish Wolfhounds, Italian Greyhounds, Pharaoh Hounds, Salukis, Scottish Deerhounds and Whippets may be entered. All dogs must be one year of age or older on the day of the trial. Dogs not registered with the CKC must pay a \$9.50 Listing Fee per trial / per day until CKC registration is obtained. Altered and neutered hounds may compete. **DOGS PRESENTLY DISQUALIFIED / DECLARED INELIGIBLE IN CANADA OR THE US CANNOT ENTER.**

EQUIPMENT: A continuous loop machine with white and/or coloured plastic streamers will be used. Back up equipment will be on site.

CONDITIONS: Stakes will be split in any breed has more than 24 dogs entered at the time of the draw. All dogs will run twice in braces or trios unless excused, dismissed or disqualified. Bitches in season or lame hounds will be excused, and any entry refunded if notice is given prior to roll call. Hounds not present at roll call will be scratched and entry fees not refunded. Handlers must use slip leads when starting their hounds. Muzzles may be used at owner's discretion. All hounds will be slipped from a standing start.

STAKES OFFERED

Official

OPEN – For all hounds – Including Field Champions

Un-Official

BEST IN FIELD –Every Day – Open to all Best of Breed Winners

SINGLES – Every Day – Maximum 12 per Day AS PER ASFA RULES

TROPHIES AND AWARDS:

- Rosettes will be awarded for BIF, BOB and 1st through NBO.
- Trophies will be awarded to all BOB and BIF
- **"The LAMBO"** a Memorial Trophy in honour of Ch. Superstar Shamrock Seams FCh, Am FCh CGC ~ Awarded to the Best of Breed Irish Wolfhound on **Sunday**
- In memory of Chris Pearson – The **"Chris Pearson Memorial Trophy"** – awarded to the highest scoring veteran (any sighthound breed) **Saturday or Sunday.**

CKC Non-Member Participation Fee Policy

A non-member participation fee will be charged to a resident of Canada who is a non-member of the CKC. The non-member participation fee is paid in any year a title is earned and covers all titles and dogs owned by that individual. In order for the title to be awarded, the non-member will have a choice to either become a CKC member or pay the non-member participation fee. Failure to comply within 30 days of notification will result in the title being withheld and the dog cannot be moved up to the next level. All Premium Lists will carry a note stating the fee applies only to dogs wholly owned by non-member residents of Canada and is not applicable to CKC members.

RUNNING ORDER WILL BE POSTED AFTER ROLL CALL EACH DAY

JUDGES ASSIGNMENTS

Saturday

Afghan Hound
 Basenji
 Borzoi
 Greyhound
 Ibizan Hound
 Irish Wolfhound
 Italian Greyhound
 Pharaoh Hound
 Saluki
 Scottish Deerhound
 Whippet
 Singles

Larry/David
 Karen/David
 Karen/Larry
 Larry/David
 Larry/David
 Karen/David
 Larry/David
 Karen/David
 Karen/David
 Karen/Larry
 Karen/Larry
 David

Sunday

Karen/David
 Janice/David
 Karen/Janice
 Janice/David
 Janice/David
 Karen/David
 Karen/Janice
 Karen/David
 Karen/David
 Janice/David
 Janice/David
 Karen



**** DINNER & BLIND AUCTION ****

Once again OLCA's members will be cooking up the bird – please bring a dish to share. Please if you can bring your own eat

utensils

After dinner we will have a live auction of items you have contributed. Please bring a wrapped gift if you can that would be appropriate for a sighthound or sighthound owner – please indicate what breed (and/or “man friendly”) it is for on the exterior of the package.



Please bring easy-ups and extra tables and/or chairs as well as your own eating utensils.

Official Canadian Kennel Club Entry Form



ONTARIO LURE COURSING ASSOCIATION

Entry Fees \$ _____ for Listing Fees \$ _____ Total Fees \$ _____

Breed: _____ Open Call Name: _____
 Singles

Registered Name of Hound: _____

Sex: _____ Place of Birth: _____ Date of Birth: _____
 Canada Elsewhere

Registration Number: CKC # - ERN # - PEN # - Listed

Breeder: _____

Sire: _____

Dam: _____

Name of Actual Owner: _____

Address: _____

Phone Number: _____ Check if this is Hound's first Trial in Canada – attach certification form

Email: _____ Please Separate my Hounds

I certify that I am the registered owner of the dog or that I am the authorized agent of the owner(s) whose name(s) I have entered above and accept full responsibility for all statements made in this entry. In considerations of the acceptance of this entry, I (we) agree to be bound by the rules and regulations of the Canadian Kennel Club and by any additional rules and regulations appearing in the premium list. I (we) personally assume all responsibility and liability for the action of this dog and further agree to hold the trial giving club blameless for disappearance, theft, injury, or otherwise. I (we) certify that the dog entered is not a hazard to persons or other dogs. **I (we) certify that this dog is not DISQUALIFIED / DECLARED INELIGIBLE in ANY country.**

Signature of Owner or Agent _____

COURSE PLANS

The club reserves the right to alter the course plan as required by weather and/or field conditions on the day of the trial. Course will be reversed for finals and again for run-offs and BOB. BIF will be as per the Judges request. They will be changed to suit field conditions.

Saturday Course Plan 960 Yards

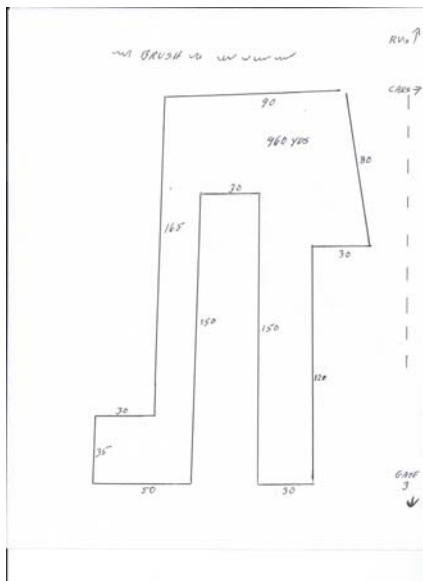

Sunday Course Plan 715 Yards

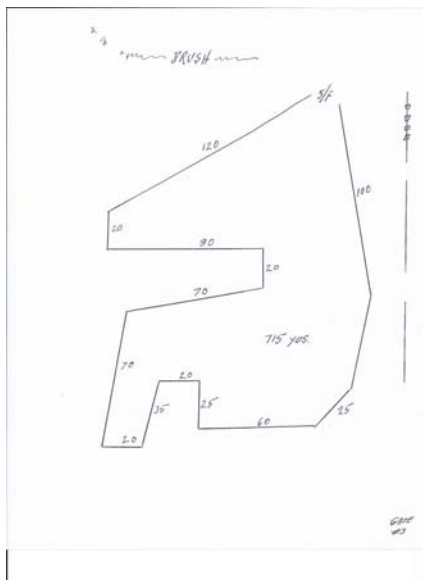

Whether or not you are an OLCA member, please consider volunteering at this trial weekend.

If you have **experience** and are willing to work a job or want to learn a job, please fill out the form below and return it with your entry to the Field Trial Secretary.

I am willing **work** on: Saturday Sunday

I would like to **apprentice** on: Saturday Sunday

Name: _____

Phone: _____

Email: _____

I am running dogs of these breeds on **Saturday:**

I am running dogs of these breeds on **Sunday:**

3. Check jobs you have **experience** with and are willing to do the day of the trial. If you are willing to **apprentice**, check jobs you would like to learn. You will be paired with a person who knows the job, and you will get one-on-one attention.

	EXPERIENCED	APPRENTICE
Lure Operator	<input type="checkbox"/>	<input type="checkbox"/>
Hunt master	<input type="checkbox"/>	<input type="checkbox"/>
Roll Call	<input type="checkbox"/>	<input type="checkbox"/>
Paddock	<input type="checkbox"/>	<input type="checkbox"/>
Field Clerk	<input type="checkbox"/>	<input type="checkbox"/>
Field Set up	<input type="checkbox"/>	<input type="checkbox"/>
Field Tear Down	<input type="checkbox"/>	<input type="checkbox"/>

THANK YOU FOR VOLUNTEERING.

Everyone will appreciate your efforts, and the trial will run more smoothly

U.S. EXHIBITORS:

- Current Exchange rates favour the Canadian Dollar. Please purchase bank drafts or money order payable in Canadian funds. We will accept personal cheques, however, they must be payable for the full amount of the entry. Discounted cheques or those marked "payable in Canadian funds" will not be accepted. Your cooperation is appreciated.
- Foreign born and foreign owned dogs may compete with an **Event Registration Number (ERN)**. This must be obtained within 30 days of obtaining points, awards or scores to avoid cancellation and can be obtained by submitting a copy of your foreign certificate of registration and a fee of \$57.60 with a letter of request to the CKC. This ERN replaces a CKC individual registration number for American Owned dogs entering events only and is not subject to taxes
- NOTE: a CKC Listing Fee of \$9.50 per dog is payable for each dog that does NOT have a CKC Registration Number, Performance Event Number or Event Registration Number. **This \$9.50 is in addition to the regular class entry fee.**

ATTENTION ALL EXHIBITORS:

The Club reserves the right to remove any person from the show. The Show Superintendent and Field Trial Chairman shall have full control of these shows and trials, which will be governed by CKC rules.

- A judge officiating at this show held under CKC rules shall not be subjected to any indignities of any kind during the progress of the show.
- The show-giving club will be held responsible during the show for the conduct of exhibitors and spectators. Any person acting in an abusive or objectionable manner will be removed from the show on complaint to the Show Superintendent.
- OLCA appreciates everyone's co-operation in keeping our site clean. There will be a \$5.00 fine for anyone caught not cleaning up after their hound.
- Flexi Leads and Electronic Collars are not permitted on the field.
- There will also be a \$5.00 fine for any loose dog interfering with a course in progress.

Directions:

Take 403 highway to Exit 55 (Copetown) Head south 1 block on Route 52/Trinity Road

Camping:

Camping fees are \$15/night for no electrical and \$25/night with electrical. Normally electrical hook ups would be in the courtyard area (far from the field). There is some electrical in the top right corner of the field, but there is no guarantee we will be able to use them.

Lunch

Will be available for a nominal charge.