

Official Premium List



4 All Breed Conformation Shows

Limited to 200

2 All-Breed Obedience Trials (#1 Saturday and #2 Sunday)

2 All-Breed Rally Trials (#1 Saturday and #2 Sunday)

(limited to 30 dogs per trial – no day of entry – mixed or unrecognized breeds permitted)

July 16, 17, 18 and 19, 2020

Exhibitors!

Please thoroughly read page 2



Saturday:

Sporting Dog Club of BC - Specialty

Cowichan Exhibition Park

7380 Trans Canada Highway

Duncan, BC on Beautiful Vancouver Island

(outdoors - no cover in case of inclement weather)

ENTRIES CLOSE: FRIDAY, July 3rd, 2020 at 9:00 PM (Pacific Time) or when limits reached.



Classic Show Services

P.O. Box 100

Fort Langley, B.C. V1M 2R4

(604) 845-9510

email: sandik@classicshowservices.ca

website: classicshowservices.ca

Breed counts and schedules will be posted on www.classicshowservices.ca
These events are held under the rules and regulations of the Canadian Kennel Club

SPONSORED BY:



ATTENTION - EXHIBITORS

Due to the Province of British Columbia's "Phase System", the Tye Kennel Club is not yet assured that the shows and trials scheduled for July 16 to 19, 2020 can be held. While we would prefer that the show go on, the health and welfare of our exhibitors, judges, members and all those who work to make the show a success is paramount. We hope to have a clearer view of what our summer will look like prior to entries closing on July 3rd (or the limit reached). In the event of cancellation, any entries submitted will be refunded in full.

We are limiting our Conformation show to 200 and our Obedience/Rally to 30.

Parking/RV reservations will NOT be taken until entries are closed (or the limit is reached). Everyone that is entered will receive an email (once the show is closed for entries) with information about parking.

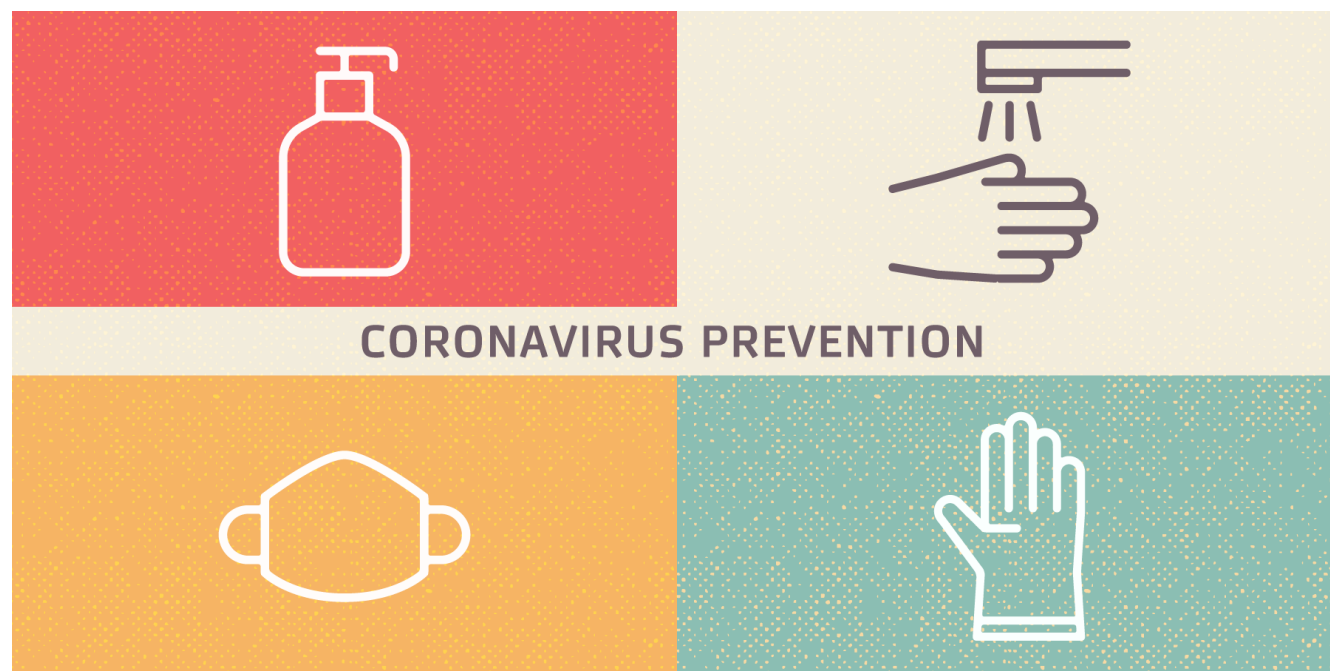

EVERYONE will have to wear masks in the ring area and in the bathrooms. Our shows are closed to the public so there will be no spectators. We will have security on the entrance gate to make sure only exhibitors are allowed on the grounds.

An inherent risk of exposure to COVID-19 exists in any public place where people are present. COVID-19 is an extremely contagious disease that can lead to severe illness and death. By attending these events, you voluntarily assume all risks related to exposure to COVID-19.

Tyee KC Executive

President	Paul Rehler - banbury.bullmastiffs@shaw.ca
Vice-President	Heidi Gervais - kulanareddogs@shaw.ca
Corresponding Secretary	Lynne Rehler - banbury.bullmastiffs@shaw.ca
Treasurer	Lee Hartfield - tyeekc@gmail.com
Obedience Chair/2nd VP	Jim Deptuch
Past President	Margaret Jones - mjikian@shaw.ca
Director at Large	Lisa Frost

Show Committee

Show Superintendent	Paul Rehler 1363 Duffield Road, Cobble Hill, BC V0R 1L6 PH (250) 743-4073
Show Chairperson Show Committee	Valerie Gervais All members of the Tyee KC
Official Photographer	Photos by Janine janine.starink@dccnet.com PH (604) 729-7797
Official Veterinarian	Prevost Veterinary Clinic PH (250) 746-7178 1057 Canada Ave, Duncan BC V9L 1V2
Event Secretary	Classic Show Services P.O. Box 100, Fort Langley, B.C. V1M 2R4 PH (604) 845-9510
Executive Director of the Canadian Kennel Club	Lance Novak 400 - 200 Ronson Drive, Etobicoke, ON M9W 5Z9 PH (416) 675-5511
CKC Board Member	Joan Bennett - joanbennettbcsw@gmail.com
CKC Event Representative	Margaret Jones
CKC Obedience/Rally Representative	Terry Gains
CKC Junior Handling Representative	Jolie McMullan
Event & Emergency contact	Paul Rehler (250) 743-4073

The precincts of these events will be the areas used exclusively by the show giving club.

ENTRY FEES

Regular Classes Conformation (except Junior Puppy Class)	\$ 30.00
Junior Puppy Class (6-9 must be entered in this class for the fee)	\$ 25.00
Regular Obedience/Rally Classes...(40 x 50 feet)	\$ 30.00
Exhibition Only	\$ 10.00
TCN fee (per show/per dog)	\$ 10.50*
* TCN fee is payable with the entry fee if the dog has a CKC Temporary Competitive Number.	
* effective March 2nd, any dog that does not have a registration number must apply for a TCN number from CKC.	
Catalogue (pre-ordered)	\$ 8.00
Catalogue (limited number available at the show).....	\$ 10.00

JUDGES

Conformation Judges

David Denis.....	3186 Hertel Rd, Ladysmith BC V9G 1C6
Laurel Deptuch.....	2863 River Road Chemainus BC V0R 1K3
Tempest Deptuch.....	7298 Somonos Rd Duncan BC V9L 5Z9
Lana Ferguson.....	588 Durango Drive, Kamloops BC V2C 6Y5
Honey Glendinning.....	2695 Ridgeview Dr. Prince George BC V2K 4A3
Kim Hamel.....	10537 Chemainus Rd Chemainus BC V0L 1K2
Shawn Nichols.....	1003 Cranbrook Walk SE Calgary AB T3M 2V5
Tannis Postma.....	Box 1123 Lamont AB T0B 2R0
Brenda Wilson.....	6266 Island Hwy. W. Qualicum Bau, BC V9K 2E4

Obedience/Rally Judges

David Denis.....	3186 Hertel Rd, Ladysmith BC V9G 1C6
------------------	--------------------------------------

JUDGE ASSIGNMENTS

	THURSDAY	FRIDAY	SATURDAY	SUNDAY
Sporting	T. Deptuch & Group Level	D. Denis & Group Level	L. Ferguson & Group Level	S. Nichols & Group Level
Hounds	L. Deptuch & Group Level	D. Denis & Group Level	S. Nichols & Group Level	H. Glendinning & Group Level
Working	L. Deptuch & Group Level	T. Postma & Group Level	K. Hamel Akita, Alaskan Malamute, Bernese Mountain Dog, Boxer, Bullmastiff, Cane Corso, Doberman Pinscher, Giant Schnauzer, Great Dane, Hovawart, Karelian Bear Dog, Komondor, Leonberger, Newfoundland, Samoyed, Siberian Husky, Standard Schnauzer L. Ferguson Anatolian Shepherd, Black Russian Terrier, Canaan Dog, Canadian Eskimo Dog, Dogue de Bordeaux, Entlebucher Mountain Dog, Eurasier, Great Pyrenees, Greater Swiss Mountain Dog, Greenland Dog, Kuvasz, Mastiff, Neapolitan Mastiff, Portuguese Water Dog, Rottweiler, St. Bernard, Tibetan Mastiff & Group Level	H. Glendinning & Group Level
Terriers	D. Denis & Group Level	T. Deptuch & Group Level	H. Glendinning & Group Level	S. Nichols & Group Level
Toys	T. Deptuch & Group Level	T. Postma & Group Level	S. Nichols & Group Level	B. Wilson Affenpinscher, American Eskimo Dog (Toy), Cavalier King Charles Spaniel, Chihuahua (Long Coat), Chihuahua (Short Coat), Chinese Crested, Coton de Tulear, English Toy Spaniel, Griffon (Brussels), Havanese, Pekingese, , Poodle (Toy), Pug Glendinning Italian Greyhound, Japanese Chin, Maltese, Miniature Pinscher, Papillon, Pomeranian, Russkiy Toy, Silky Terrier, Toy Fox Terrier, Toy Manchester Terrier, Xoloitzcuintli (Toy), Yorkshire Terrier & Group Level
Non-Sporting	T. Deptuch & Group Level	K. Hamel & Group Level	S. Nichols & Group Level	H. Glendinning & Group Level
Herding	D. Denis & Group Level	T Deptuch & Group Level	H. Glendinning & Group Level	B.. Wilson & Group Level
BBPIS, BVIS, BAIS, BBIS, RBIS, BIS, BPIS	D. Denis	T. Deptuch	S. Nichols	H. Glendinning

	SATURDAY	SUNDAY
Obedience Trials	D. Denis	D. Denis
Rally Trials	D. Denis	D. Denis

HOW TO ENTER

1. Mail a completed entry form with payment to:

Classic Show Services
P.O. Box 100 Fort Langley, B.C. V1M 2R4
PH (604) 845-9510
Email: sandik@classicshowservices.ca
www.classicshowservices.ca

Make ALL cheques payable to Tyee Kennel Club

Please mail early in case of delays with the postal service. Please note it takes about 10 days to get a letter from the US to Canada. All acknowledgements will be sent via email. Breed counts and schedules will be posted on www.classicshowservices.ca

2. ENTER Online or Fax at



TOLL FREE FAX: 1-877-99-ENTRY (36879)



A service charge of 10% will be assessed. This includes entries sent online, by fax or post using a credit card or interac for payment.

ALL Entries **MUST** be received by closing date: **FRIDAY, July 3rd, 2020 @ 9:00pm Pacific Time**

The tendering of NSF cheque shall be considered non-payment of entry fees and is punishable by returned cheque. Exhibitors whose charges are declined by the Bank Card Authorization Department will be assessed a service charge of \$25.00 for each transaction declined. Telephone entries are not accepted by the Show Secretary. Incomplete entries or entries received without fees, or entries received after the advertised closing date will not be accepted.

Attention foreign exhibitors, please note that fees are due and payable in Canadian dollars. Due to consistently fluctuating currency rates discounted cheques will not be accepted. Personal cheques will be accepted, however, they are to be payable in Canadian Funds. If you sent a cheque in US funds, it must be made out for the full amount of the entry and no exchange will be refunded to the exhibitor. Please DO NOT make cheques "Payable in Canadian Funds" or "At Par". They will not be cleared by the banks. To simplify the process, we urge that you purchase bank drafts or money orders payable in Canadian Funds.

CONFORMATION CLASSES

The following Regular CKC Classes (divided by sex) will be offered:

JUNIOR PUPPY CLASS - This class shall be for any dog 6 months of age and under 9 months of age on the day of the show

SENIOR PUPPY CLASS - This class shall be for any dog 9 months of age and under 12 months of age on the day of the show

12 to 18 MONTH CLASS - This class shall be for any dog 12 months but under 18 months of age on the day of the show

CANADIAN BRED CLASS - This class shall be for any dog born in Canada.
(Champions of any country excluded)

BRED BY EXHIBITOR CLASS - This class shall be for any dog owned and handled in the ring by owner/breeder. The handler **MUST** be the owner/co- owner **AND** breeder/co-breeder of the dog. The owner/breeder must handle the dog at the class level, but need not handle the dog for further awards

OPEN CLASS - This class shall be for all dogs

SPECIALS ONLY CLASS - This class shall be for any dog that has a recorded CKC Registration or Event Registration Number and has attained the required points for Championship status. Note: A Listed dog may be moved to the Specials Only Class after the closing of entries, provided the CKC Individual or Event Registration Number was received prior to the first day of the show. The request to move a class dog to the Specials Only Class **MUST** be received by the Show Secretary **ONE HOUR PRIOR TO THE OPENING OF THE SHOW ON THE DAY CONCERNED**. Listing Fees **WILL NOT** be refunded

EXHIBITION ONLY - All dogs entered in this class shall be listed in the catalogue with the same particulars as dogs entered in regular competition. Dogs entered in this class **MAY NOT COMPETE** in any Regular class but may enter and compete in Non-Regular classes and/or Parades **ONLY**



PRIZE LIST

Conformation: Rosettes and/or prizes for the following:

Best in Show

Group 1st to Group 4th

Reserve Best in Show

Best Puppy in Group

Best Puppy in Show

Obedience/Rally: Rosettes for the following:

High in Trial (Obedience)

High in Class (Rally & Obedience)

Perpetual Trophies awarded and used for photo purposes only:

Best in Show (Friday - July 17th): In memory of Eleanor Palmer

Best in Show (Saturday - July 18th): In memory of Ann Machermer

Best Puppy in Show (Saturday - July 18th): In memory of Thurley Duck

Best in Show (Sunday - July 19th): In memory of Arlene Fraser

High In Trial (Saturday trial #1): In memory of John Collis

Additional Prizes:



Show Scene offers an ad in their online advertising to each day's BIS winner.



OBEDIENCE CLASSES:

**NOTE - Pylons may be used for the figure 8'S
Outdoor Livestock Ring (hogfuel footing)**

No dog may be entered in both Novice "A" and Novice "B", Open "A" and Open "B" at the same trial. In determining class eligibility, if a dog shall have won a particular title before being entered or moved up, the handler shall have been notified by at least 2 different judges that the dog has won 3 qualifying scores for the required title. (However, a dog may continue to be exhibited for 60 days in a class after winning a particular title.)

Dogs fulfilling the requirements for a title may be moved to the next level of competition if the schedule permits. The transfer must be on the appropriate move-up form and submitted to the show secretary at least 15 minutes before the start of the class.

PRE-NOVICE - The Pre-Novice class is an elective class and earning the title is not a requirement to enter Novice classes. The Pre-Novice class shall be for any dog of any recognized or listed breed, mixed breed or unrecognized breed which has not earned the title of P.C.D. Dogs in this class may be handled by the owner or any other person. A person may enter more than one dog in this class. The same handler must handle each dog in all 5 exercises unless he has 2 or more dogs entered. In such cases, he must have an additional handler for each extra dog when they are judged together in the group exercise. Only dogs that have not earned the title of C.D. may enter the Pre-Novice class.

NOVICE A - The Novice A class shall be for any dog of any recognized or listed breed, mixed breed or unrecognized breed which has not earned the title of C.D. Only one dog per handler is allowed in this class, and that person must handle the dog in all exercises. The handler of any dog in this class must be the owner, co-owner or a member of their immediate families. No person who has trained or exhibited a dog that earned a C.D.X. title shall be allowed to handle a dog in this class.

NOVICE B - The Novice B class shall be for any dog of any recognized or listed breed, mixed breed or unrecognized breed which has not earned the title of C.D. Dogs in this class may be handled by the owner or any other person. The owner or any other person may handle a dog in this class. A person may enter more than one dog in this class. The same handler must handle each dog in all 6 exercises unless he has 2 or more dogs entered. In such cases, he must have an additional handler for each extra dog when they are judged together in the group exercises.

NOVICE C - The Novice C class shall be for any dog of any recognized or listed breed, mixed breed or unrecognized breed that has earned the title C.D. or any higher obedience titles. Dogs in this class may be handled by the owner or any other person. A person may enter more than one dog in this class. The same handler must handle each dog in all 6 exercises unless he has 2 or more dogs entered. In such cases, he must have an additional handler for each extra dog when they are judged together in the group exercises. Dogs may compete in Novice C indefinitely. Scores earned by dogs in the Novice C class are not eligible for High In Trial and do not qualify a dog for any title. Dogs may be entered in the Novice C class in addition to any other official or unofficial classes for which they are eligible.

NOVICE INTERMEDIATE - The Novice Intermediate class is an elective class and earning this title is not a requirement to enter the Open classes. The Novice Intermediate class shall be for any dog of any recognized or listed breed, mixed breed or unrecognized breed that has earned a C.D. or any higher obedience trial titles. Dogs in this class may be handled by the owner or any other person. A person may enter more than one dog in this class. The same handler must handle the dog in all 6 exercises. Dogs may compete in the Novice Intermediate class indefinitely. Scores earned by dogs competing in this class are not eligible for High in Trial. Dogs may be entered in the Novice Intermediate class in addition to any other official or unofficial classes for which they are eligible.

OPEN HA - The Open HA class shall be for any dog of any recognized or listed breed, mixed breed or unrecognized breed which has earned the title of C.D. but has not earned the title of C.D.X. The handler of any dog in this class must be the owner, co-owner or member of their immediate families. Only one dog per handler is allowed in this class, and that person must handle the dog in all exercises. Any person who has trained or exhibited a dog that has earned a U.D. title may not handle a dog in this class.

Open18A - The requirements are the same as Open HA and the same rules except the Long Sit is replaced with Change of Positions Exercises and the Long Down is replaced with a Group Sit-Walk around.

OPEN HB - The Open HB class shall be for any dog of any recognized or listed breed, mixed breed or unrecognized breed which has earned the title of C.D. Dogs which have earned the title of C.D.X. or any higher titles may enter in the Open B class. A dog may also be entered in the Utility Class in the same trial. Dogs in this class may be handled by the owner or any other person. A person may enter or handle more than one dog in this class. The same handler must handle each dog in all 7 exercises unless he has 2 or more dogs entered. In such cases, he must have an additional handler for each extra dog when they are judged together in the group exercises. Prior to the start of judging, the judge will choose which of the six numbered routines is to be performed. This choice will not be disclosed to the exhibitors until it is posted at ring side at least 30 minutes before the start of the class. In future assignments, judges are required to alternate the six routines so that each set will be used approximately the same number of times.

Open 18B – The requirements are the same as Open HB and the same rules except the addition of the new Change of Positions Exercises and Long Down is replaced with a Group Sit-Walk around.

UTILITY A - The Utility A class shall be for any dog of any recognized or listed breed, mixed breed or unrecognized breed which has earned the title of C.D.X. but has not earned the title of U.D. Any person who has trained or exhibited a dog that has earned a M.O.T.Ch. title may not handle dogs in this class. The handler of any dog in this class must be the owner or member of their immediate families. Owners may enter more than one dog in this class. The same person must handle the dog in all exercises.

UTILITY B - The Utility B class shall be for any dog of any recognized or listed breed, mixed breed or unrecognized breed which has earned the title of C.D.X. or U.D. Dogs in this class may be handled by the owner or any other person. Owners may enter more than one dog in this class. The same person must handle the dog in all exercises. Prior to the start of judging, the judge will choose which of the six numbered routines will be performed. This choice will not be disclosed to exhibitors until it is posted at ring side at least 30 minutes before the start of the class. In future assignments, judges are required to alternate the six routines so that each will be used approximately the same number of times.

RALLY CLASSES:

No dog may be entered in both Advanced "A" and Advanced "B" at the same trial or Excellent "A" and Excellent "B" at the same trial.

RALLY NOVICE A - Dogs competing in this class may not have won a CKC Rally Novice (R.N.) title or any CKC Novice Obedience title. No handler who has exhibited a dog through its CKC Companion Dog Excellent (C.D.X.) title or instructed dog training classes shall be eligible to enter this class. The handler of any dog in this class must be the owner, co-owner, or member of their immediate families. A person may enter more than one dog in this class. A dog may continue to compete in this class after the owner has been notified by at least 2 different judges that the dog has won 3 qualifying scores in this class. However a dog may not be entered or exhibited in this class in any rally trial after the owner has received official notification from the CKC that the dog has won the title.

RALLY NOVICE B - Any dog may compete in this class until a qualifying score in the Rally Advanced class is earned. The owner or any other person may handle dogs in this class. A person may enter more than one dog in this class. All exercises are judged on leash, and all dogs must enter and leave the ring on leash.

RALLY INTERMEDIATE - This class shall be for dogs that have earned the R.N. title. A dog completing the R.I. or any other obedience or rally titles may continue to compete in this class indefinitely. The owner or any other person may handle dog in this class. A person may enter more than one dog in this class.

RALLY ADVANCED A - This class shall be for dogs that have won the Rally Novice (R.N.) title but have not won the Rally Advanced (R.A.) title or any CKC Novice Obedience title. No handler who has exhibited a dog through its CKC Companion Dog Excellent (C.D.X.) title or instructed dog training classes shall be eligible to enter this class. The handler of any dog in this class must be the owner, co-owner, or a member of their immediate families. A person may enter more than one dog in this class. A dog may continue to compete in this class after the owner has been notified by at least 2 different judges that the dog has won 3 qualifying scores in this class. However a dog may not be entered or exhibited in this class in any rally trial after the owner has received official notification from the CKC that the dog has won the title.

RALLY ADVANCED B - This class shall be for dogs that have won the Rally Novice (R.N.) title. A dog completing the Rally Advanced (R.A.) title may continue to compete in this class indefinitely. The owner or any other person may handle dogs in this class. A person may enter more than one dog in this class. All exercises are judged off leash. All dogs must enter and leave the ring on leash.

RALLY EXCELLENT A - This class shall be for dogs that have won the Rally Advanced (R.A.) title, but have not won the Rally Excellent (R.E.) title or any CKC Novice Obedience title. No handler who has exhibited a dog through its CKC Companion Dog Excellent (C.D.X.) title or instructed dog training classes shall be eligible to enter this class. The handler of any dog in this case must be the owner, the co-owner, or a member of their immediate families. A person may enter more than one dog in this class, A dog may continue to compete in this class after the owner has been notified by at least 2 different judges that the dog has won 3 qualifying scores in this class .However, a dog may not be entered or exhibited in this class in any rally trial after the owner has received official notification from the CKC that the dog has won the title.

RALLY EXCELLENT B - This class shall be for dogs that have won the Rally Advanced (R.A.) title. A dog completing the Rally Excellent (R.E.) title may continue to compete in this class indefinitely. The owner or any other person may handle dogs in this class, A person may enter more than one dog in this class. All exercises are judged off leash except the Honor Exercise. All dogs must enter and leave the ring on leash.

RALLY MASTER - This class is for dogs that have earned the RE title. Any person may handle the dog in this class. Dogs must earn 3 qualifying scores of 85 points or more under at least 2 different judges.

CATALOG ADVERTISING

Inside Back Cover/Front Cover.....	\$ 40.00
Outside Back Cover.....	\$ 50.00
Full Page	\$ 30.00
Half Page	\$ 20.00

Please contact Heidi Gervais - kulanareddogs@shaw.ca for all advertising questions.
Submit your ad to sandik@classicshowservices.ca by July 3rd, 2020.

ACCOMMODATIONS ACCEPTING DOGS

Best Western Cowichan Valley Inn
6474 Trans Canada Hwy, Duncan, BC
PH (800) 927-6199
PH (250) 748-2722

Best Western Plus Chemainus Inn
9573 Chemainus Rd, Chemainus, BC
PH (250) 246-4181

Oceanfront Grand Resort
1681 Cowichan Bay Rd, Cowichan Bay, BC
PH (250) 715-1000

Thunderbird Motor Inn
5849 York Road, Duncan, BC
PH (250) 748-8192

Fuller Lake Chemainus Motel
9300 Smiley Rd, Chemainus, BC
PH (250) 246-3282

Exhibitors are liable for any damage caused by dogs. No bathing dogs in rooms. Dogs are not permitted in pool areas and are not to be left unattended in rooms. Please book your reservation in early as this is a busy weekend in Duncan.

DIRECTIONS TO THE SHOW

7380 Trans Canada Hwy, Duncan BC
www.cowex.ca

From Victoria - go North on Island Highway (No.1) and turn left on Mays Road

From Nanaimo - go South on Island Highway (No.1) and turn right on Mays Rd

BC FERRIES INFORMATION

The closest ferry terminal to the Cowichan Exhibition is Duke Point (Nanaimo) from Tsawwassen (Vancouver) which is approximately 40 minutes north of the show grounds.

Other options are Tsawwassen (Vancouver) to Swartz Bay (Victoria) or Horseshoe Bay (Vancouver) to Departure Bay (Nanaimo). Full schedules and reservations are available at www.bcferries.com.

GENERAL RULES GOVERNING THESE SHOWS

It is the responsibility of the Exhibitor to be familiar with the rules pertaining to the event in which they are competing. Copies of the Conformation Rule book are available from:
The CKC, 400 200 Ronson Dr., Etobicoke, ON M9W 5Z9 or online at www.ckc.ca

1. The Club reserves the right to remove any person from the show. The Show Superintendent shall have full control of the above shows and trials, which will be governed by CKC rules.
2. Any dog excused by the Show Superintendent or the Show Veterinarian for any reason shall not, after being excused, compete in any class for any award for the balance of the show.
3. The show committee will use due care and diligence for the welfare of dogs and exhibitors, but will not be responsible for, or assume any liability in the event of accident, or other misfortune, to either dogs, exhibitors or patrons.
4. A Judge or any person participating in any capacity at a Dog Show held under CKC Rules shall not be subjected to any indignity of any kind during the progress of the show and it shall be the duty and obligation of the Club holding the show to see that this rule is effectively carried out. The Show Superintendent shall promptly report to the CKC any infringement of the rules, and the Discipline Committee shall have the power to take such action as it deems fit on receipt of a report indicating that this rule has been violated.
5. Exhibitors are solely responsible for the conduct or actions of their animals while they are on the show grounds.
6. **DOGS MUST BE READY FOR JUDGING.** The Club will not be responsible for and is not obligated to provide any service for notifying owners or agents of breed or class judging. No ring shall be held up waiting for exhibitors or handlers. Exhibitors & Handlers with more than one dog shall have substitute handlers available so the judging will not be delayed. All start times are PACIFIC TIME.
7. The owner of a dog entered in these shows is entirely responsible for any error in entering his/her dog, regardless of how or by whom the entry was made.
8. A dog once disqualified for any reason at a championship show held under these rules cannot again be shown at a show held under these rules until the dog has been examined by an official committee appointed by the CKC and the committee finds the dog is free from the condition which prompted the disqualification. Application for reinstatement must be accompanied by a fee of \$50.00 plus GST which shall be forfeited to the CKC if the examining committee is satisfied that the dog should remain disqualified. All awards earned at a dog show in violation of this rule shall be canceled by the CKC and the owner of the dog is subject to disciplinary action.
9. Exhibitors and handlers will be responsible for their dogs and for their equipment left at the Show Grounds.
10. For the benefit of the health of animals and the pleasure of the exhibitors and spectators we insist upon keeping our grounds and buildings as clean as possible. Exhibitors are responsible for cleaning up after their dogs. Please exercise your dog BEFORE taking it to the Judging ring. Dogs are to be exercised in the designated areas only, not in the vicinity of the ring areas.
11. No entry fee will be refunded if the Show cannot open or be completed by reason of riots, civil disturbances, fire, and Act of God, public emergency, act of public enemy, strikes or any other cause beyond the control of the Club.
12. Entry fees will not be refunded in the event that a dog is absent, disqualified, excused by the Veterinarian or Judge, or barred from competition by action of the Show Committee.
13. The tendering of NSF cheque shall be considered non-payment of entry fees and is punishable by disciplinary action and cancellation of awards. A collection fee of \$25.00 will be added to the amount of any returned cheque. Exhibitors whose charges are declined by the Bank Card Authorization Department will be assessed a service charge of \$25.00 for each transaction declined. Telephone entries are not accepted by the Show Secretary. Incomplete entries or entries received without fees, or entries received after the advertised closing date will not be accepted.
14. Attention foreign exhibitors, please note that fees are due and payable in Canadian dollars. Due to consistently fluctuating currency rates discounted cheques will not be accepted. Personal cheques will be accepted, however, they are to be payable in Canadian Funds. If you sent a cheque in US funds, it must be made out for the full amount of the entry and no exchange will be refunded to the exhibitor. Please DO NOT make cheques "Payable in Canadian Funds" or "At Par". They will not be cleared by the banks. To simplify the process, we urge that you purchase bank drafts or money orders payable in Canadian Funds.

CANADIAN KENNEL CLUB SCHEDULE OF CHAMPIONSHIP POINTS

SECTION 2. The schedule to be employed in the determination of the number of points to be allocated to a dog awarded WINNERS shall be as follows: (*Includes the dog awarded Winners.)

Dogs Competing*	1	2	3 to 5	6 to 9	10 to 12	13 or more
Points Allocated*	0	1	2	3	4	5

To determine the number of championship points earned by a dog awarded Winners, total all the dogs in competition which the dog defeated, directly or indirectly, for the highest of the following official breed awards: Winners, Best of Winners, Best of Breed or Best of Opposite Sex and then consult the schedule set forth above. A dog that is disqualified, dismissed, excused or ordered from the ring by the judge shall not be included in the calculation for championship points. Further section 15.1.12 {C} has been added and states the dog must: "have earned at least one 2 point win either at the breed level or group level."

The system provides for additional points if a dog awarded winners also places in the Group as listed here under.

Breeds Competing:	PLACED FIRST	PLACED SECOND	PLACED THIRD	PLACED FOURTH
At Group Level				
13 or more Breeds	5	4	3	2
10 to 12 Breeds	4	3	2	1
6 to 9 Breeds	3	2	1	1
5 Breeds	2	1	1	1
4 Breeds	2	1	1	0
3 Breeds	2	1	0	0
2 Breeds	1	0	0	0
1 Breed	0	0	0	0

A class Dog awarded Best In Show at an all-breed championship show will be credited with five points inclusive of any points earned at the breed or group level. In no case may a dog earn more than five (5) points at a single show. To earn a Canadian Championship, a dog must earn at least ten championship points under at least three different judges; and be individually registered with the Canadian Kennel Club, or have a CKC Event Registration Number (ERN).

AGREEMENT

I (we) acknowledge that I (we), all exhibitors, handlers and patrons, know and abide by the "CKC Dog Show Rules", and that I am (we are) familiar with their content. I (we) agree that the Club holding this show has the right to refuse this entry for cause, which the Club shall deem to be sufficient. In consideration of the acceptance of this entry and of the holding of the Show and of the opportunity to have the dog judged and to win prize money, ribbons or trophies, I (we) agree to hold the Tyee Kennel Club, their members, directors, governors, officers, agents, superintendents or show secretary and the owner or lessor of the premises and any employees of the aforementioned parties, harmless from any claim for loss or injury which may be alleged to have been caused directly or indirectly to any person or thing by the act of a dog while in or upon the show premises or grounds or near any entrance thereto, and I (we) personally assume all responsibility and liability for any such claim, and I (we) further agree to hold the aforementioned parties harmless from any claim for loss of a dog by disappearance, theft, death or otherwise, and from any claim for damage or injury to the dog, whether such loss, disappearance, theft, damage or injury be caused or alleged to be caused by the negligence of the Club or any of the parties aforementioned, or by the negligence of any other person, or any other cause or causes.

I (we) hereby assume the sole responsibility for and agree to indemnify and save the aforementioned parties harmless from any and all loss and expense (including legal fees) by reason of the liability imposed by law upon any of the aforementioned parties because of bodily injuries, including death at any time resulting therefrom, sustained by any person or persons, including myself (ourselves), or on account of damage to property, arising out of or in consequence of my (our) participation in this show, howsoever such injuries, death or damage to property may be caused and whether or not the same may have been caused and whether or not the same may have alleged to have been caused by negligence of the aforementioned parties or any of their employees or agents, or any other person.

Office Use Only



Official Entry Form
(ALL BREED CONFORMATION SHOW)

Office Use Only



TYEE KENNEL CLUB

ENTRIES CLOSE: FRIDAY, July 3rd, 2020 @ 9:00pm PST

Thurs (July 16) ___ Fri (July 17) ___ Sat (July 18) ___ Sun (July 19) ___

Cheques made payable to **Tyee Kennel Club**

Mail to Classic Show Services P.O. Box 100 Fort Langley, B.C. V1M 2R4 (604)-845-9510

Online and fax entry information at www.dogshow.ca

Entry Fee \$ _____ TCN Fee \$ _____

Catalogue \$ _____ Total Enclosed \$ _____

<input type="checkbox"/> Junior Puppy	<input type="checkbox"/> Bred By Exhibitor
<input type="checkbox"/> Senior Puppy	<input type="checkbox"/> Open
<input type="checkbox"/> 12-18 Months	<input type="checkbox"/> Specials Only
<input type="checkbox"/> Canadian Bred	<input type="checkbox"/> Exhibition Only

DOG INFORMATION *please print clearly*****

Breed _____ Variety _____ Male Female

Reg'd Name of Dog _____

CKC Reg # CKC Misc. # CKC ERN # TCN # Insert # Here _____

Date Of Birth _____ Place of Birth: Canada Elsewhere Yes No
Puppy: Yes No

Breeder(s) _____

Sire _____

Dam _____

OWNER/AGENT INFORMATION

Reg'd Owner(s) _____ Membership # _____

Agent _____

Owner's Address _____ Postal Code _____

<input type="checkbox"/> VISA	<input type="checkbox"/> Mastercard	<input type="checkbox"/> American Express	A service charge of 10% will be assessed.
Credit Card # _____	Exp.Date _____	Name of _____	

I certify that I am the registered owner(s) of the dog or that I am the authorized agent of the owner(s) whose name(s) I have entered above and accept full responsibility for all statements made in this entry. In the consideration of the acceptance of this entry, I agree to be bound by the rules and regulations of the Canadian Kennel Club and by any additional rules and regulations appearing in the premium list.

Signature of Owner/Agent _____ Ph.# () _____

Email Address (required) _____

Office Use Only



Official Entry Form
ALL-BREED LIMITED OBEDIENCE
ALL-BREED LIMITED RALLY TRIALS



Office Use Only

Tyee Kennel Club

ENTRIES CLOSE: FRIDAY, JULY 3rd, 2020 @ 9:00pm Pacific Time

OBEDIENCE: Sat (July 18) #1 ____ Sun (July 19) #2 ____

RALLY: Sat (July 18) #1 ____ Sun (July 19) #2 ____

Cheques made payable to Tyee Kennel Club

Mail to Classic Show Services P.O.Box 100 Fort Langley, BC V1M 2R4 (604)-845-9510

Online and fax entry information at www.dogshow.ca

Entry Fee \$ _____ TCN Fee \$ _____

Catalogue \$ _____ Total Enclosed \$ _____

<input type="checkbox"/> Pre-Novice	<input type="checkbox"/> Intermediate	<input type="checkbox"/> Open18B	<input type="checkbox"/> Rally Novice A	<input type="checkbox"/> Rally Advanced B
<input type="checkbox"/> Novice A	<input type="checkbox"/> Open HA	<input type="checkbox"/> Utility A	<input type="checkbox"/> Rally Novice	<input type="checkbox"/> Rally Excellent A
<input type="checkbox"/> Novice B	<input type="checkbox"/> Open 18A	<input type="checkbox"/> Utility B	<input type="checkbox"/> Rally Intermediate	<input type="checkbox"/> Rally Excellent B
<input type="checkbox"/> Novice C	<input type="checkbox"/> Open HB	<input type="checkbox"/> Exhibition Only	Jump Height: _____	<input type="checkbox"/> Rally Advanced A
				<input type="checkbox"/> Rally Master

DOG INFORMATION ***please print clearly***

Breed _____ Variety _____ Male Female

Reg'd Name of Dog _____

CKC Reg # CKC Misc. # CCN # CKC ERN # TCN # Insert # Here _____

Date Of Birth _____ Place of Birth: Canada Yes Elsewhere No
Puppy: Yes No

Breeder(s) _____

Sire _____

Dam _____

OWNER / AGENT INFORMATION

Reg'd Owner(s) _____ Membership # _____

Agent _____

Owner's Address _____ Postal Code _____

VISA Mastercard American Express A service charge of 10% will be assessed.

Credit Card # _____ Exp.Date _____ Name of Cardholder _____

I certify that I am the registered owner(s) of the dog or that I am the authorized agent of the owner(s) whose name(s) I have entered above and accept full responsibility for all statements made in this entry. In the consideration of the acceptance of this entry, I agree to be bound by the rules and regulations of the Canadian Kennel Club and by any additional rules and regulations appearing in the premium list.

Signature of Owner/Agent _____ Ph.# () _____

Email Address (required) _____