

**Plans are not to scale. Field is slightly rolling pasture land.** Course Plans may be altered due to weather or other conditions. Drag or Continuous Lure machine with white plastic lures will be used. Backup machine is available.

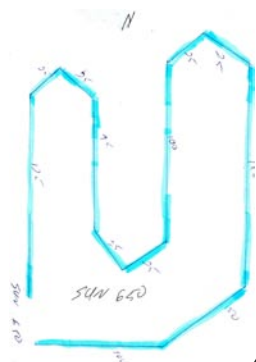

#### **Additional Information**

- ↪ Overnight parking permitted on field. **Please park in the designated area.** Port-a-potty on site.
- ↪ Stakes will be split if the entry is 24 or more hounds at roll call.
- ↪ Hounds will be run twice, in braces or trios (except single dog entries) unless excused, dismissed, or declared ineligible.
- ↪ Lame hounds or bitches in season will be excused and their entry refunded, provided notice is given prior to or during roll call.
- ↪ Hounds not present at roll call shall be scratched with no refunds. **No Exceptions.**
- ↪ All handlers must use a slip lead when releasing a hound. A **Standing Start** will be used on Tally-Ho.
- ↪ Leg wrappings must be of a neutral colour to comply with CKC rules. Muzzles & catch collars may be used at the handler's discretion. **No Flexi-leads or shock collars allowed.**
- ↪ A \$5.00 fine will be assessed for loose dogs on the field after roll call and until after Best in Field.
- ↪ **There will be a canteen for your eating pleasure.**
- ↪ Bring your own water and shade.
- ↪ No catalogue will be published. Score sheets will be available.
- ↪ A veterinary clinic is within easy access to the field.
- ↪ **Please clean up after yourselves and your dogs. Do not stuff plastic bags down holes. Please use the trash receptacles provided.**
- ↪ **Please come early to help fill gopher holes they have been very busy.**
- ↪ **Visit these websites for dog friendly accommodations in Calgary or Strathmore** [www.doginmysuitcase.com](http://www.doginmysuitcase.com), [www.travelpets.com](http://www.travelpets.com), [www.officialpethotels.com](http://www.officialpethotels.com) . Book early, do not leave your dog unattended and remember to "Stoop & Scoop".

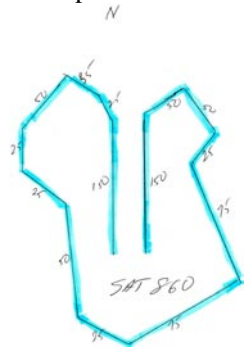

### **OFFICIAL PREMIUM LIST**

**Pre-entries Close for Go & Show: July 24,2014**

**Pre-entries for Coursing Only: August 13,2014**

**Post-entries close 1/2 hour prior to Roll Call**

### **2 CKC Lure Field Trials**

**August 16 & 17, 2014**

### **1 CKC Lure Coursing Conformation Show**

**August 16, 2014**

**Note: Rolling Roll Call from when you arrive until 9:00 AM**

This is an outdoor event  
Country Club Pet Resort  
South Field  
Rge Rd 282 & Twp Rd 224  
Indus, Alberta

**Approximate GPS Coordinates:**

**50 53 34.52 N 113 47 43.16 W**

#### **Judges and Assignments:**

Robert Rossetti, Box 49 Stirling, AB T0K 2E0 - Ibizan Hounds, Mixed, Singles  
Linda A Smith, 11228 100 Ave NW, Edmonton, AB T5K 0H9 – All Other Breeds  
Mrs. Sharon Derrick, 60 Riverview Cl SE, Calgary, AB T2C 4C4 – All Breeds-Conformation

**TRIAL SECRETARY: To whom all entries must be sent**

**Wendy Rossetti**

**PO Box 49**

**Stirling, AB T0K 2E0**

**(403) 756-3998**

**Email: [weerob@shockware.com](mailto:weerob@shockware.com)**

**WE ARE UNABLE TO ACCEPT FAX OR CREDIT CARD ENTRIES**

These events held under rules of the Canadian Kennel Club

**ONLY in the event of a Postal Strike will phone entries be accepted.**

### Field Trial Conformation Show Information

*To participate in the show a hound must have achieved a qualifying score in the Regular Stakes in the proceeding field trial without having been excused, dismissed or declared ineligible. You must PRE-ENTER both events prior to July 24, 2014. An altered dog can participate as a Veteran. Please complete both a show entry and a trial entry as they are separate events.*

Judging will not commence until one half hour after the completion of the trial.

**Judging Assignment** Mrs. Sharon Derrick, 60 Riverview Cl SE, Calgary, AB T2C 4C4

All Regular Classes

**Entry Fees**

- \$40.00 per hound Combined Event (trial & show) Entry
- \$5.00 per hound Exhibition Only
- \$8.82 CKC listing fee for all non-CKC registered hounds (includes 5% GST)

**Classes Offered**

The following CKC classes (divided by sex) will be provided:

- 12-18 Months..... for dogs 12 months of age but under 18 months of age
- Canadian Bred..... for dogs born in Canada; champions in any country excluded
- Bred By Exhibitor... for dogs owned and handled in the ring by the breeder for this class, but need not handle the dog for further awards
- Open..... for all dogs.
- Veteran for any dog, 7 years of age or older on the day of the show. These dogs do not compete for Winners, but the winner of this class shall go on to compete for Best of Breed. **DOGS COMPETING IN THIS CLASS MAY BE SPAYED OR NEUTERED.**
- Specials Only..... for any dog who is a Canadian Champion. A CKC Registration or ERN must be indicated on the entry form at time of closing The entry of a 'listed' dog in Specials Only is not allowed.
- Sexually Altered..... for dogs over 1 year of age which have been sexually altered by veterinary procedure. Points MAY NOT be carried from the regular competition judging to the Altered Dog Class judging. These classes will be judged immediately after Best of Breed of the regular classes.

Two classes will be offered: **Altered Male & Altered Female**

Classes will be placed first through fourth in both sexes, the first place winner from each class will be declared Winners and the second place winner will be declared Reserve Winners. The Altered Winners Male and the Altered Winners Female will then compete for Best of Breed Altered and Best of Opposite Sex Altered in breed

Exhibition Only..... dogs entered in this class may not compete in any Regular class but may enter and compete in Non-Regular, Unofficial classes and/or Parades if provided for in this premium list. **Puppies 3 to 6 months may be entered in Exhibition Only provided the owner (s) has a dog entered in a regular class.**



OFFICIAL CANADIAN KENNEL CLUB FORM



### Field Trial Conformation Show Rocky Mountain Whippet Association of Alberta

Saturday

I Enclose \$\_\_\_\_\_ for Entry Fees \$\_\_\_\_\_ Listing Fees \$\_\_\_\_\_

PLEASE TYPE OR PRINT CLEARLY

Breed:	Call Name:	Sex:
Enter in the following Class: <b>12-18 Months</b> <input type="checkbox"/> <b>Cdn Bred</b> <input type="checkbox"/> <b>Bred by Exhibitor</b> <input type="checkbox"/>		
<b>Open</b> <input type="checkbox"/> <b>Specials Only</b> <input type="checkbox"/> <b>Veterans</b> <input type="checkbox"/> <b>Altered</b> <input type="checkbox"/> <b>Exhibition Only</b> <input type="checkbox"/>		
Registered		
Name of Dog:		
Check one and enter number here		
<input type="checkbox"/> CKC Reg. No.	Date of Birth	
<input type="checkbox"/> CKC ERN or PEN No.	D__M__Y__	
<input type="checkbox"/> CKC Misc. Cert. No.	Place of Birth	
<input type="checkbox"/> Listed	Canada <input type="checkbox"/> Elsewhere <input type="checkbox"/>	
<input type="checkbox"/> Foreign No. & Country	Owner's CKC Number _____	
Breeder(s)		
Sire		
Dam		
Reg'd Owner(s)		
Owner's Address		
City	Prov	PC
Name of Owner's Agent (if any) at the Trial		
Agent's Address		
City	Prov	PC
I certify that I am the Registered owner(s) of the dog or that I am the authorized agent of the owner(s) whose name(s) I have entered above and accept full responsibility for all statements made in this entry. In consideration of the acceptance of this entry, I (we) agree to be bound by the rules and regulations of the Canadian Kennel Club and by any additional rules and regulations in the premium list.		
SIGNATURE OF OWNER OR AGENT		TELEPHONE NO.
E-MAIL ADDRESS:		

*Rocky Mountain Whippet Association of Alberta*

President	Robert Rossetti
Vice President	Lenna Maxwell
Secretary	Karen Douglass
Treasurer	Wendy Rossetti
Field Trial Secretary & Show Secretary	Wendy Rossetti PO Box 49 Stirling, AB T0K 2E0 (403) 756-3998 E-mail: weerob@shockware.com
Veterinarian	Accessible to grounds

*Canadian Kennel Club Officials*

CKC Head Office	Lance Novak, Executive Director 200 Ronson Drive, Suite 400 Etobicoke, ON M9W 5Z9
AB Lure Coursing Rep	Pat Ingram Box 20, Site 27, RR#7 Calgary, AB T2P 2G7
AB Director	Wendy Massey 32 Riverside Crescent SE Calgary, AB Y2C 2Y1

*Eligible Entries*

Open to any Afghan, Basenji, Borzoi, Greyhound, Ibizan, Italian Greyhound, Pharaoh Hound, Saluki, Scottish Deerhound, Whippet, Irish Wolfhound or CKC Miscellaneous Sighthound that is one year or older the day of the trial. All entrants must be registered or eligible for registration, with the Canadian Kennel Club, have ERN # or PEN #. Hounds presently disqualified under CKC, ASFA, CSFA OR AKC rules cannot compete. Hounds with breed standard disqualifications, or altered/neutered are eligible to enter the lure field trial. **Hounds must pre-qualify prior to entering their first trial in Canada. See information elsewhere in this Premium List.**

*Entry Fees*

**Entry Fees for coursing & conformation show (by July 24, 2014)**

**\$ 40.00 per hound**

**Pre-Entry:** (up to August 13, 2014) Includes CKC Recording Fee

\$20.00 1<sup>st</sup> hound per trial

\$17.00 2<sup>nd</sup> and subsequent hound per trial

**Post-Entry:** (after August 13, 2014) Includes CKC Recording Fee

\$25.00 per hound per trial

**Other Fees:**

\$10.00 Singles Competition **See description**

\$5.00 per entry/stake - All unofficial classes

\$8.82 CKC listing fee for all non-CKC registered hounds (includes 5% GST)

\$50.00 fee if cheque returned.

**Make cheques payable to Rocky Mountain Whippet Association of Alberta  
(RMWAA)**

**Any overpayment of entries fees is considered a trophy donation  
No Credit Cards or Postdated Cheques will be accepted**

*Directions to the Field*

Approximate GPS Coordinates: N 51 07 3.06 W 113 39 22.03

*Directions to the Field*

*Approximate GPS Coordinates*

**50 53 34.52 N 113 47 43.16 W**

*From the North:*

***QE Hwy #2 South To Stoney Trail Exit 271. Take Eastbound Stoney Trail to Hwy #22X East Exit 96. Take Hwy 22X East to Rge Rd 282 (Country Club Pet Resort). Turn Right and go to Twp Rd 224. Right on Twp Rd 224 and the field entrance will be on your right about .25 mi from the corner. Follow signs.***

*From the South:*

***QE Hwy #2 North to Stoney Trail Exit 234A. Exit East (right) on Stoney Trail to Hwy #22X East Exit 96. Take Hwy #22X Exit East and follow directions from North.***

*From the West:*

***Trans Canada Hwy (#1) to Stoney Trail (Hwy #201). Go East on Stoney Trail to Hwy #22X East Exit 96. Take Hwy #22X Exit East and follow directions from North.***

*From the East:*

***Trans Canada Hwy (#1) to Hwy #24 (Highway to Lethbridge). South (left) on Hwy #24 to Hwy 22X (4-Way Stop) West (Right) on Hwy 22X to Rge Rd 282 (Country Club Pet Resort). Turn Left and follow directions from North.***

**SINGLES COMPETITION**

**9:00 AM Roll Call** - If Your dog is DQ'd or not ready for running in competition, but you would like your dog judged? This is the place to be! Run individually, over the entire course (both directions) the dog is judged by two judges. No points are awarded and all ties are settled by a coin toss. A trophy and ribbon will be awarded to 1<sup>st</sup> place and ribbons for 2<sup>nd</sup> to NBQ.

## Roll Call and Running Order

### Saturday, Rolling Roll Call from when you arrive until 9:00 AM

AF, BJ, BZ, GH, IB, IG, IW, Mixed, PH SD, SL, WH, Singles

### Sunday, Rolling Roll Call from when you arrive until 9:00 AM

WH, SL, SD, PH, Mixed, IW, IG, IB, GH, BZ, BJ, AF, Singles  
Puppies & Veterans - noon (roll call 11 am)

## Stakes Offered

<u>Open Stakes</u>	For all hounds including Field Champions
<u>Mixed Stake</u>	Combines breeds with entries of <u>three or less</u> with agreement of all owners.
<u>Best in Field</u>	For all Best of Breed winners & 1 <sup>st</sup> from Mixed Stake (SUNDAY ONLY) Breed winners from both days are eligible
<u>Singles</u>	See Description elsewhere <i>Both Days</i>
<u>Puppy Sweeps</u>	Puppies between 6 & 18 months are run individually (SUNDAY ONLY)
<u>Veteran Sweeps</u>	Dogs 7 years & older on date of trial. Run individually. (SUNDAY ONLY)
<u>Breeder Stake</u>	Open to any 2 hounds in the official classes bred by the same person(s). SUNDAY ONLY
<u>Kennel Stake</u>	Open to any 2 hounds in the official classes owned & kenneled by the same person(s). SUNDAY ONLY

\*NOTE: Breeder & kennel stakes combinations must be declared prior to Roll Call.

## Placements and Awards

Chapter 7, Section 1: Championship points are awarded in regular stakes only on the following basis:

1st:	4 x # of hounds competing in stake, to a max. of 40 points
2nd:	3 x # of hounds competing in stake, to a max. of 30 points
3rd:	2 x # of hounds competing in stake, to a max. of 20 points
4th:	1 x # of hounds competing in stake, to a max. of 10 points
NBQ:	No points

No hound shall receive a placement or points if it does not score at least 50% of the total possible combined scores. If a hound has been **excused** in the preliminary run, that hound shall not count as having been in competition. **Exhibitors please note:** As per rule 9.6.1(b) of the CKC Lure Field Trial Rules and Regulations a dog must "Attain 1 first or 2 second placements by **defeating dogs in head to head competition**". No placements will be awarded towards CKC championships if all dogs in a breed run as singles, but the points will stand.

### Take a Walk with the Judges

As part of their judging assignment, our judges must walk the course to ensure that a safe course plan has been laid out for *your* hounds. On this field that means looking for and filling holes. You and a shovel are encouraged to join them in assuring the safety of *your* hounds.

**All prizes must be claimed at the trial. They will NOT be mailed.**

## Prize List

Best of Breed (or 1st if stake is split or 1st in Mixed Stake) Rosette + Suitable Prize  
2nd to NBQ Rosette only  
Best in Field Rosette + Suitable Prize  
Singles Rosette + Suitable Prize for 1st place.  
All placements receive a ribbon.  
Puppy and Veteran  
All placements receive a ribbon. Best Overall Rosette  
Unofficial Stakes-Rosette

## Prize List Field Trial Conformation Show

Best in Specialty	Prize and Rosette
Best Altered in Specialty	Prize and Rosette
Best Veteran in Specialty	Prize and Rosette
Best of Breed	Prize and Ribbon
Best of Opposite Sex	Prize and Ribbon
Best of Winners	Prize and Ribbon
Select Male/Female	Prize and Ribbon
Winners Male/Female	Prize and Ribbon
Reserve Winners Male/Female	Ribbon
All Class Placements	Ribbon
Best in Altered Specialty	Prize and Rosette
Best of Breed Altered	Prize and Ribbon
Winners Altered Male/Female	Prize and Ribbon
Reserve Altered Male/Female	Ribbon
All Class Placements	Ribbon

## Special Prize List

The Ibizan Hound Club of Canada considers the judging of the field trial under Robert Rossetti and the field trial conformation show under Sharon Derrick as a booster for their breed.

All prizes/trophies sponsored by the Ibizan Hound Club of Canada (IHCC)

Suitable prizes for "go" - BOB, 2nd, 3rd, 4th & NBQ, Best Veteran (entered in regular stake)

Suitable prizes for show - BOB, BOS, BOW, WD, WB, SEL M, SEL F, Best Altered  
Suitable prizes for Best Aggregate – between coursing & show

**RMWAA wants YOU!! Help keep our trials running smoothly. Volunteer at Roll Call to judge our Puppy and Veteran runs, that way we don't have to beg for judges before the runs start.**

### **First Time Entered Hounds: (This does not apply to Singles Competition)**

Effective July 1 1998, hounds entering their first trial in Canada must be tested with another hound, **not** a kennel mate, and certified running clean by a licensed judge. The CKC Hound Certification Form must be completed and **submitted with the entry at the hound's first trial**. Hounds with the following titles are exempt: ASFA FCh or VFCh , AKC FC or SC, but are still required to submit the Hound Certification Form with their name and exempt titles circled.

**A Hound Certification form may be downloaded from the Canadian Kennel Club website [www.ckc.ca](http://www.ckc.ca). Go to the CKC Services >CKC Forms On-line >Other Shows and Trial Forms and Select #5 Hound Certification.**

### **ATTENTION ALL FOREIGN EXHIBITORS**

Effective January 1, 1992 all dogs that are foreign born and foreign owned and enter Canada for the sole purpose of entering CKC events will no longer require a CKC registration number but will require an **Event Registration Number (ERN)**. This ERN does not register a dog for breeding purposes as defined in the Animal Pedigree Act, but rather enables a foreign-owned dog to be awarded titles by the Canadian Kennel Club. Each dog must have its own number. To obtain an ERN, mail or fax a photocopy of the dog's foreign registration certificate with cheque or VISA/MasterCard number (expiry date, cardholder's name and signature). Provide your complete address for return of the ERN to you. Cost is \$56.70. ERN MUST BE APPLIED FOR WITHIN 30 DAYS OF FIRST DAY OF ENTERING A CKC EVENT TO AVOID CANCELLATION OF AWARDS.

CKC FAX number: (416) 675-6506

Current exchange rates favor the US dollar. To take advantage of this, please purchase bank drafts or money orders payable in Canadian funds. We will accept personal cheques, however they must be payable in US funds for the full amount of the entry. Cheques marked "payable in Canadian funds" will **not** be accepted.

**Exhibitors Please Note:** It shall be the duty and obligation of the trial-giving club to see that a judge, club official, volunteer, or any participant at an event held under these rules is not subject to any indignities of any kind. The Field Trial Committee Chair shall promptly report to the CKC any infringement of this regulation, and the Discipline Committee shall have the authority to take such action as it deems fit on receipt of a report indicating that this has occurred.

### **FIELD COMMITTEE**

**CHAIRMAN:** Lenna Maxwell

**SECRETARY:** Wendy Rossetti

**COMMITTEE:** Wendy Rossetti, Lenna Maxwell, Claudine Hamilton, Karen Douglass, Rob Maxwell

**HUNT MASTER:** Claudine Hamilton, Karen Douglass

**PADDOCK MASTER:** Rob Maxwell

**LURE OPERATOR:** Dave Armstrong

**FIELD CLERK:** Karen Douglass, Lenna Maxwell

## ***Non Member Participation Fee***

**The following non-member participation fee now applies and is retroactive to January 1, 2011. The non-member participation fee applies to all Canadian residents who participate in a CKC event but are not CKC members and a participating non-member can chose to purchase a CKC membership or pay the non-member fee. This only applies to dogs wholly owned by non members and is not applicable to CKC members or dogs co-owned with a CKC member. In order for the CKC to efficiently manage recording and tracking points, it's important that non-members select one of the two options within 30 days of notification or, unfortunately, CKC will be forced to cancel any awards and titles**

### ***Non-Member Participation Fee***

**24-12-3.** Non-member participation fee

- a) An **annual** non-member participation fee for awards and titles will be charged to a Canadian non-member of CKC. The fee will match the ERN fee.
- b) In order to protect the awards/titles earned, the non-member will have a choice either to become a CKC member or to pay the non-member participation fee. Failure to comply within 30 days of notification will cause all awards and titles to be cancelled.
- c) The Premium List must carry a note stating that "these fees apply only to dogs wholly owned by non-CKC members and are not applicable to CKC members."

More information about either the Non-Member Participation Fee or becoming

a CKC member please go to the CKC website [www.ckc.ca](http://www.ckc.ca)

OFFICE USE		<b>OFFICIAL CKC ENTRY FORM LURE FIELD TRIAL ENTRY FORM</b>  <b>Rocky Mountain Whippet Association of Alberta</b>  <b>Saturday <input type="checkbox"/> Sunday <input type="checkbox"/></b>	OFFICE USE
I ENCLOSE \$ _____		ENTRY FEES \$ _____	LISTING FEES \$ _____
<i>PLEASE TYPE OR PRINT CLEARLY</i>			
<b>ENTER IN THE FOLLOWING CLASSES:</b> _____ OPEN    _____ SINGLE    _____ PUPPY    _____ VETERAN <b>Is this the hound's first trial in Canada? _____ Hound Certification Form must be attached.</b>			
BREED:		Call Name _____	<input type="checkbox"/> MALE <input type="checkbox"/> FEMALE
<b>Registered Name</b>			
Check one and enter number here:			
_____ CKC Registration No.    _____ Listed		Owner's CKC Membership No. _____	
_____ CKC ERN or PEN No.    _____ Foreign Reg. No. & Country			
_____ CKC Misc. Cert. No. _____			
<b>DATE OF BIRTH</b> _____ / _____ / _____ <i>Day    Month    Year</i>		<b>PLACE OF BIRTH</b> CANADA _____ ELSEWHERE _____	<b>Please separate my hounds</b> _____
BREEDER			
SIRE			
DAM			
REG'D OWNER			
OWNER ADDRESS			
OWNER'S AGENT(IF ANY) AT THE TRIAL:			
AGENT'S ADDRESS:			
<small>I CERTIFY that I am the registered owner(s) of the dog or that I am the authorized agent of the owner(s) whose name(s) I have entered above and accept full responsibility for all statements made in this entry. I CERTIFY that one of the owners has the CKC membership number listed above. In consideration of the acceptance of this entry, I (we) agree to be bound by the rules and regulations of the Canadian Kennel Club and by any additional rules and regulations appearing in the premium list.</small>			
<i>SIGNATURE OF OWNER OR AGENT</i>			
E-mail address: _____		Phone: _____	

OFFICE USE		<b>OFFICIAL CKC ENTRY FORM LURE FIELD TRIAL ENTRY FORM</b>  <b>Rocky Mountain Whippet Association of Alberta</b>  <b>Saturday <input type="checkbox"/> Sunday <input type="checkbox"/></b>	OFFICE USE
I ENCLOSE \$ _____		ENTRY FEES \$ _____	LISTING FEES \$ _____
<i>PLEASE TYPE OR PRINT CLEARLY</i>			
<b>ENTER IN THE FOLLOWING CLASSES:</b> _____ OPEN    _____ SINGLE    _____ PUPPY    _____ VETERAN <b>Is this the hound's first trial in Canada? _____ Hound Certification Form must be attached.</b>			
BREED:		Call Name _____	<input type="checkbox"/> MALE <input type="checkbox"/> FEMALE
<b>Registered Name</b>			
Check one and enter number here:			
_____ CKC Registration No.    _____ Listed		Owner's CKC Membership No. _____	
_____ CKC ERN or PEN No.    _____ Foreign Reg. No. & Country			
_____ CKC Misc. Cert. No. _____			
<b>DATE OF BIRTH</b> _____ / _____ / _____ <i>Day    Month    Year</i>		<b>PLACE OF BIRTH</b> CANADA _____ ELSEWHERE _____	<b>Please separate my hounds</b> _____
BREEDER			
SIRE			
DAM			
REG'D OWNER			
OWNER ADDRESS			
OWNER'S AGENT(IF ANY) AT THE TRIAL:			
AGENT'S ADDRESS:			
<small>I CERTIFY that I am the registered owner(s) of the dog or that I am the authorized agent of the owner(s) whose name(s) I have entered above and accept full responsibility for all statements made in this entry. I CERTIFY that one of the owners has the CKC membership number listed above. In consideration of the acceptance of this entry, I (we) agree to be bound by the rules and regulations of the Canadian Kennel Club and by any additional rules and regulations appearing in the premium list.</small>			
<i>SIGNATURE OF OWNER OR AGENT</i>			
E-mail address: _____		Phone: _____	



**CANADIAN KENNEL CLUB**

200 RONSON DRIVE, SUITE 400, ETOBICOKE, ONTARIO, M9W 5Z9 TEL: (416) 675-5511 FAX: (416) 675-6505

WEBSITE: www.ckc.ca

**CLUB CANIN CANADIEN**

**RMWAA Waiver**

**Please include this signed document with your entry form.**

**HOUND CERTIFICATION**

A hound must be tested with another dog of the same breed or a breed with a similar running style (preferably not a kennel mate), and certified running clean by a licensed judge.

Hounds must be a minimum of 11 months old prior to being certified, and must run a course of 600 yards (548.4m) in order to be certified. Please complete the bottom half of this form and attach it to the entry form for the hound's first entry in a trial. (see Section 7.1.1)

Registered Name of Hound: \_\_\_\_\_

CKC Reg #: \_\_\_\_\_ Breed: \_\_\_\_\_

Registered Owner's Name: \_\_\_\_\_

I hereby certify that on (date) \_\_\_\_\_ the above named hound completed a lure course of at least 600 (548.4 m) yards running with another hound of the same breed (or another breed with a similar running style). During the course the above named hound showed no inclination to interfere with the other hound. I further certify that I am a regularly licensed judge.

Name of Licensed Judge \_\_\_\_\_

Signature: \_\_\_\_\_ Date \_\_\_\_\_

I hereby certify that the hound run in the certification course is the hound identified above and that the information on this form is correct.

Signature: \_\_\_\_\_ Date \_\_\_\_\_

Owner or authorized Agent of hound

**Waiver of Requirement:** This requirement will be waived for a hound that has earned a lure coursing title from another recognized organization if such title required competition, and if a waiver for such title has been approved by the Canadian Kennel Club. If your hound qualifies for a waiver, complete the top half of this form and attach it to your entry form.

AKC Titles:  FC  SC ASFA Titles: FCh  VFCh

This certification form must be attached to the entry form the first time this hound is entered. Any hound entered in open which has not been certified shall be declared ineligible and shall forfeit any points and placements awarded.

PLEASE RETAIN A COPY FOR YOUR RECORDS

I (we) agree that the Club holding this event has the right to refuse this entry for cause which the organizing committee shall deem to be sufficient.

In consideration of the acceptance of this entry, the holding of this event and the opportunity to have the dog judged, I (we) agree to hold the organizing committee, the organization which it represents, including its members, officers and directors, owners of the premises upon which the event is held and their employees, harmless from any claim for loss or injury which may be alleged to have been caused directly or indirectly to any person or thing by the act of this dog while in or upon the event premises, or grounds, or near any entrance thereto, and I (we) personally assume all responsibility and liability for any such claim.

I (we) further agree to hold the aforementioned parties harmless from any claim for loss of this dog by disappearance, theft, death, or otherwise, and from any claim for damage or injury, to be caused or alleged to be caused by negligence of the parties aforementioned, or by the negligence of any other person, or any other cause or causes.

I (we) hereby assume the sole responsibility for and agree to indemnify the aforementioned parties harmless from any and all loss and expenses (including legal fees) by reason of the liability imposed by law upon any of the aforementioned parties for damage because of bodily injuries, including death at any time resulting there from sustained by any person or persons, including myself (ourselves) or on account of damage to property, arising out of or in consequence of my (our) participation in this event, howsoever such injuries, death or damage to property may be caused or may have alleged to have been caused by negligence of the aforementioned parties or any of their employees or agents, or any other person.

**Signature of Owner, Agent, Handler:**

\_\_\_\_\_ **Date:** \_\_\_\_\_

Signature of parent/guardian is required for children under 18 years