

Rocky Mountain Whippet Association Of Alberta Presents

# Two (2) Sighthound only Lure Coursing Trials

on the Polo Fields of the National Historic Site

# Bar U Ranch



Longview Alberta Canada

JUNE 22ND & 23RD, 2019

chipperfield

THANK YOU

**KPN**  
PLUMBING & HEATING  
Owned and operated by  
Karsten Nielsen

WE CAN DO YOUR  
PLUMBING, HEATING AND  
GAS OR REPAIRS!

(403) 608-9557  
GIVE US A CALL TODAY FOR A QUOTE!

A HUGE thank you to our  
SPONSORS for helping to make  
this event possible!

**WINCHESTER**  
ELECTRIC INC.

## WEEKEND EVENTS



### NEW PERPETUAL TROPHY

THE SUE NORDSTROM MEMORIAL  
PERPETUAL TROPHY  
WILL BE AWARDED TO THE  
HIGH AGGREGATE WHIPPET  
OVER THE WEEKEND

<< Photo by Sue Nordstrom

PROUD SUPPORTER  
**CANADIAN  
CANCER  
SOCIETY**

### HOUNDS FOR THE CURE

IS HAPPENING ONCE AGAIN!  
DONATIONS CAN BE MADE  
ONLINE TO THE CANADIAN  
CANCER SOCIETY

Rocky Mountain Whippet Assn of Alberta

### RMWAA

PROUD TO BE YOUR HOSTS FOR  
THE WEEKEND!

e-mail: [rockymountainwhippet.assn.ab@shaw.ca](mailto:rockymountainwhippet.assn.ab@shaw.ca)

KAREN LEJEUNE DESIGN



*Official Premium List*



**Announces**

TWO (2) CKC SIGHTHOUND HOUND ONLY LURE COURSING TRIALS  
(Outdoor event)

June 22<sup>nd</sup> and 23<sup>rd</sup>, 2019

**Certification runs** - June 21<sup>st</sup> at 4pm MST. Deadline for reservation is June 14<sup>th</sup>. Please contact  
[rockymountainwhippet.assn.ab@shaw](mailto:rockymountainwhippet.assn.ab@shaw)

*This event is held under the rules of the Canadian Kennel Club*

**LOCATION**

Bar U Ranch National Historic Site – Polo Field, Longview Alberta, Canada

Secure on-line entry service now available at [www.dogshow.ca](http://www.dogshow.ca)



TOLL FREE FAX: 1-877-99-ENTRY (36879)



A service charge of 10% will be assessed. This includes entries sent online, by fax or post using a credit card or Interac for payment.

Or

**Mail-in entries to:**

Monique Cormier

146 Sandpiper Lane

Chestermere, AB T1X 1R2

Email: [rockymountainwhippet.assn.ab@shaw.ca](mailto:rockymountainwhippet.assn.ab@shaw.ca) for e-transfers and registration

**Field Trial Pre-entry Closes: June 19, 2019**

**Post Entry Closes:**

Saturday, June 22<sup>nd</sup> 8:30am MST Official Classes, Singles, Puppy and Veteran

Sunday, June 23<sup>rd</sup> 8:30 am MST Official Classes, Singles

**Rolling Inspection from arrival to 9:00am Roll Call**

**There will be a concession on site**

Heritage Inn Hotel & Convention Centre in High River, Alberta  
1104 11 Ave SE T1V 1M4 1(886)430-4982 or 403 652-3834

# Rocky Mountain Whippet Association of Alberta

**President** Richard Kupershoek (Lure Operator)  
**Vice President** David Armstrong (Lure Operator)  
**Secretary** Monique Cormier  
**Treasurer** Monique Cormier

**Field Trial Secretary** Monique Cormier (Field Trial Chair)  
**Hunts Master** Piet Woestenburg  
**Field Clerk(S)** Gerald Cormier



## Veterinary Clinics

<p>SAVE - Southern Alberta Veterinary Emergency                  322233 15th Street East, Okotoks, AB T1S 1A6  <b>(Ph 1-403-995-3270)</b>                  45 min (56.3 km) via AB-22 and AB-7 E                  Best route now due to traffic conditions</p>	<p>Fish Creek 24hr Pet Hospital                  15311 Bannister Rd SE, Calgary, AB T2X 1Z3  <b>(Ph 1-403-873-1700)</b>                  54 min (87.1 km) via AB-540 E and AB-2 N Fastest route</p>
--	---

## Canadian Kennel Club Officials

### EXECUTIVE DIRECTOR

Mr. Lance Novak  
 200 Ronson Drive, Suite 400, Etobicoke, Ontario, M9W 5Z9, (416) 675-5511

### ALBERTA DIRECTOR FOR ALBERTA

Sharon Derrick  
 60 Riverview Cl SE, Calgary, Alberta, T2C 4C4, (403) 236-7280, sderrick@shaw.ca

### ALBERTA LURE COURSING REPRESENTATIVE

Edward L Molloy  
 169-52061, RR215 Sherwood Park, Alberta, T8E 1B2, (780) 922-5218,  
 andare@syban.net

## Field Judges

Edward L Molloy	Sherwood Park, AB	EM
Barbara Westman	Edmonton, AB	BW
Linda Smith	Edmonton, AB	LS
Robert Rossetti	Stirling, AB	RR

FIELD JUDGING ASSIGNMENTS		
Breeds	June 22 <sup>nd</sup> & 23 <sup>rd</sup>	
Afghan Hound	EM	LS
Basenji	BW	LS
Borzoi	EM	LS
Scottish Deerhound	BW	LS
Greyhound	LS	RR
Ibizan Hound	EM	BW
Irish Wolfhound	LS	BW
Italian Greyhound	EM	RR
Pharaoh Hound	EM	BW
Rhodesian Ridgebacks	LS	BW
Saluki	EM	RR
Whippet	EM	BW
Mixed Stakes	TBD	TBD
Singles	TBD	TBD

↳ Breed running order will be posted at Roll Call

↳ Puppies & Veteran Runs: After lunch break and before afternoon official runs (Saturday June 22<sup>nd</sup> ONLY)



### FIELD LOCATION – BAR U RANCH HISTORIC SITE

Approximately 95 km (59 miles) south of Calgary on Highway 22, 13 km (8 miles) south of Longview. From Calgary, go south on Highway 2, then west on Highway 540, cross over Highway 22 (also known as The Cowboy Trail) and continue west for approximately 1/2km  
 From Bar U Ranch to →  
 High River 45km  
 Okotoks 55 km  
 Calgary 95km

**Plans are not to scale. Field is flat. Course Plans may be altered due to weather or other conditions. Drag or Continuous Lure machine with white plastic lures will be used. Backup machine is available.**

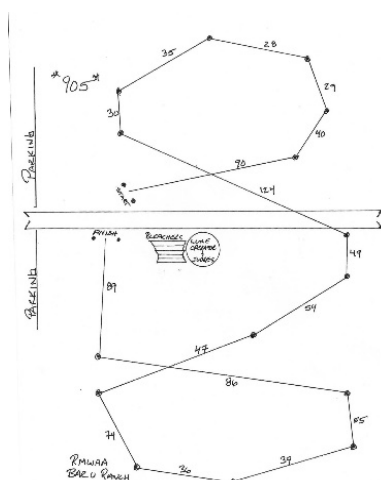

**SAT - 905yd**

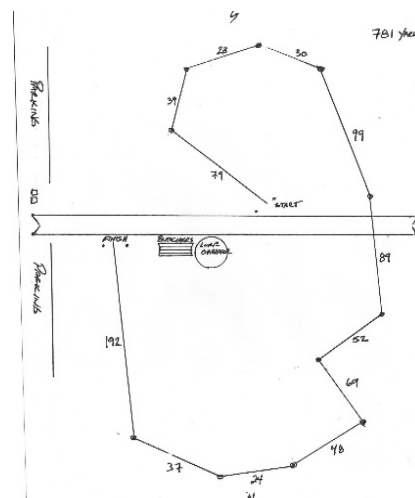

**SUN - 781yd**

### **Additional Information**

- Overnight parking permitted on field. **Please park in the designated area.** Port-a-Potty on site.
- This is a Federal government site, **ABSOLUTELY NO SMOKING ON FIELD**; please smoke in your vehicle.
- 8.1 *It shall be deemed unsportsmanlike conduct if a person, during the running of, or in connection with an event, abuses or harasses a judge, trial official or any other person present in any capacity at the event*
- Stakes will be split if the entry is 24 or more hounds at roll call.
- Hounds will be run twice, in braces or trios (except single dog entries) unless excused, dismissed, or declared ineligible.
- Lamé hounds or bitches in season will be excused and their entry refunded, provided notice is given prior to or during roll call.
- Hounds not present at roll call shall be scratched with any refunds. **No Exceptions.**
- All handlers must use a slip lead when releasing a hound. A **Standing Start** will be used on Tally-Ho.
- Leg wrappings must be of a **Neutral Colour** to comply with CKC rules. Muzzles & catch collars may be used at the handler's discretion. **No Flexi-leads or shock collars allowed.**
- A \$10.00 fine will be assessed for loose dogs on the field after roll call and until after Best in Field.
- Bring your own water and shade.
- No catalogue will be published. Score sheets will be available.
- A veterinary clinic is within easy access to the field.
- **Please clean up after yourselves and your dogs. Do not stuff plastic bags down holes. Please use the trash receptacles provided.**

*"It shall be the duty and obligation of the trial-giving club to see that a judge, club official, volunteer or any participant at an event held under these rules is not subject to indignities of any kind. The Field Trial Committee Chair shall promptly report to the CKC any infringement of this regulation, and the CKC shall have the authority to take such action as it deems fit on receipt of a report indicating that this has occurred."*

## Eligible Entries

Open to any Afghan, Basenji, Borzoi, Greyhound, Ibizan, Italian Greyhound, Pharaoh Hound, Rhodesian Ridgeback, Saluki, Scottish Deerhound, Whippet, Irish Wolfhound or CKC Miscellaneous Sight hound that is one year or older the day of trial. All entrants must be registered or eligible for registration, with the Canadian Kennel Club, have ERN # or PEN #. Hounds presently disqualified under CKC, ASFA, CSFA OR AKC rules cannot compete. Hounds with breed standard disqualifications, or altered/neutered are eligible to enter the lure field trial.

**Hounds must pre-qualify prior to entering their first trial in Canada. See information elsewhere in this Premium List**

## Entry Fees

**Pre-entry:** (up to June 19<sup>th</sup>) Includes Canadian Kennel Club Recording Fee  
\$22.00 - First Hound

\$20.00 – 2<sup>nd</sup> and subsequent hound per trial

**Post-entry:** (after June 19<sup>th</sup>) Includes Canadian Kennel Club Recording Fee  
\$30.00 per hound per trial

## Other Fees

\$10.00 - Singles Competition

\$10.00 - For all non CKC registered hounds per entry

\$5.00 – For all unofficial classes (Puppy, Veteran, Kennel, Breeder, Club)

\$50.00 – for returned personal cheques

↳ Make cheques payable to: Rocky Mountain Whippet Association of Alberta

↳ Any overpayment of entry fees is considered a trophy donation.

↳ No Postdated cheques or Credit Card will be accepted

## Stakes Offered

**Open Stakes** (For all hounds including Field Champions) - **Best of Breed, First In Mixed Stakes and Best in Field** – Rosette & Prize

**Veteran Competitive** (For all hounds over 7 years of age including Field Champions)

**Mixed Stakes** (Combines breeds with entries of three or less with agreement of all owners)

**Veteran Mixed Stake** Combines breeds with entries of three or less with agreement of all owners.

**Best in Field** For all Best of Breed winners & 1<sup>st</sup> from Mixed

**Singles** Rosette & Prize for 1st place (**Saturday and Sunday**)

**Puppy Sweeps** (6-9 mo) (9-12 mo) (12-18 mo) Run individually. All placements receive a ribbon.  
Best Overall Rosette & Prize (**Saturday Only**)

**Veteran Sweeps** Dogs 7 years & older on date of trial. Run individually. All placements receive a ribbon.  
Best Overall Rosette & Prize (**Saturday Only**)

**Breeder Stake** Open to any 2 hounds in the official classes bred by the same person(s). Rosette (**Saturday Only**)

**Kennel Stake** Open to any 2 hounds in the official classes owned & kenneled by the same person(s). Rosette  
(**Sunday Only**)

**Club Stake** Open to any 2 hounds in the official classes owned by club members. Rosette (**Saturday Only**)  
2<sup>nd</sup> – NBQ receive ribbon

\*NOTE: Breeder, Kennel Stakes & Club Stakes combinations **MUST** be declared prior to Roll Call.

## Placements and Awards

Chapter 7, Section 1: Championship points are awarded in regular stakes only on the following basis:

1st: 4 x # of hounds competing in stake, to a max. Of 40 points

2nd: 3 x # of hounds competing in stake, to a max. Of 30 points

3rd: 2 x # of hounds competing in stake, to a max. Of 20 points

4th: 1 x # of hounds competing in stake, to a max. Of 10 points

NBQ: No points

No hound shall receive a placement or points if it does not score at least 50% of the total possible combined scores. If a hound has been **excused** in the preliminary run, that hound shall not count as having been in competition.

**RMWAA Waiver**

**Please include this signed document with your entry form.**

I (we) agree that the Club holding this event has the right to refuse this entry for cause which the organizing committee shall deem to be sufficient.

In consideration of the acceptance of this entry, the holding of this event and the opportunity to have the dog judged, I (we) agree to hold the organizing committee, the organization which it represents, including its members, officers and directors, owners of the premises upon which the event is held and their employees, harmless from any claim for loss or injury which may be alleged to have been caused directly or indirectly to any person or thing by the act of this dog while in or upon the event premises, or grounds, or near any entrance thereto, and I (we) personally assume all responsibility and liability for any such claim.

I (we) further agree to hold the aforementioned parties harmless from any claim for loss of this dog by disappearance, theft, death, or otherwise, and from any claim for damage or injury, to be caused or alleged to be caused by negligence of the parties aforementioned, or by the negligence of any other person, or any other cause or causes.

I (we) hereby assume the sole responsibility for and agree to indemnify the aforementioned parties harmless from any and all loss and expenses (including legal fees) by reason of the aforementioned parties for damage because of bodily injuries, including death at any time resulting there from sustained by any person or persons, including myself (ourselves) or on account of damage to property, arising out of or in consequence of my (our) participation in this event, howsoever such injuries, death or damage to property may be caused or may have alleged to have been caused by negligence of the aforementioned parties or any of their employees or agents, or any other person.

**Signature of Owner, Agent, Handler:**

\_\_\_\_\_ **Date:** \_\_\_\_\_

Signature of parent/guardian is required for children under 18 years

**Exhibitors please note:** As per rule 9.6.1(b) of the CKC Lure Field Trial Rules and Regulations a dog must "Attain 1 first or 2 second placements by **defeating dogs in head to head competition**". No placements will be awarded towards CKC championships if all dogs in a breed run as singles, but the points will stand.

## **SINGLES COMPETITION**

9:00 AM Roll Call - If your dog is DQ'd or not ready for running in competition, but you would like your dog judged? This is the place to be! Run individually, over the entire course (both directions) the dog is judged by two judges. No points are awarded and all ties are settled by a coin toss. A trophy and ribbon will be awarded to 1st place and ribbons for 2nd to NBQ.

### **First Time Entered Hounds** (Does not apply to singles competition)

Effective July 1<sup>st</sup> 1998, hounds entering their first trial in Canada must be tested with another hound, **NOT** a kennel mate, and certified running clean by a licensed judge. The CKC Hound Certification Form **must be completed** and **submitted with the entry at the hound's first trial**. Hounds with the following titles are exempt: ASFA FCh or VFCh, AKC FC or SC, but are still required submitting the Hound Certification Form with their name and exempting titles circled.

## **ATTENTION: CANADIAN EXHIBITORS**

CKC Non-Member Participation Fee (24-12-3)

a) An annual non-member participation fee for awards and titles will be charged to a Canadian non-member of CKC. The fee is \$62.40 + 5% GST. .

b) In order to protect the awards/titles earned, the non-member will have a choice either to become a CKC member or to pay the non-member participation fee. Failure to comply within 30 days of notification will cause all awards and titles to be cancelled.

c) "These fees apply only to dogs wholly owned by Canadian resident non-CKC members and are not applicable to CKC members"

**\*Please note** that the CKC Membership Application and the Non-Member Participation Fee forms are available on the website, <http://www.ckc.ca> under **CKC Services and then Forms On-line**. If submitting a Membership Application, please ensure that you also complete the Non-Member Participation Fee form so that we are aware of the dogs involved. This fee does not have to be paid before entering this show.

## **ATTENTION ALL FOREIGN EXHIBITORS**

Effective Jan/1992 all dogs that are foreign-born and foreign-owned and enter Canada for the sole purpose of entering CKC (Canadian Kennel Club) events will no longer require a CKC registration number but will require an ERN - Event Registration Number. This ERN does not register a dog with CKC for breeding purposes as defined in the Animal Pedigree Act but rather enables a foreign-owned dog to be awarded titles by the Canadian Kennel Club. Each dog must have its own number. To obtain an ERN, mail or fax a photocopy of the dog's registration certificate with certified cheque, money order, VISA or MasterCard number (expiry date, cardholder's name and signature). Provide your complete address for return of the ERN to you. Cost is \$62.40 + 5% GST. ERN MUST BE APPLIED FOR WITHIN 30 DAYS OF FIRST DAY OF ENTERING A CKC EVENT. A CKC ERN registration form can be downloaded from the CKC website:

<http://www.ckc.ca>

**CKC FAX NUMBER (416) 675-6506**

## **Information for US Exhibitors on entering Canada**

- To enter Canada from the States, US Citizens must show proof of identity; however as of June 1, 2009, to enter back into the United States, all US Citizens age 16 or older must have a valid Passport or Approved Secure Travel Document.
- Please be aware that all dogs must have a valid rabies certificate to cross the border. A valid rabies vaccination that has been given at least 30 days prior to entry into Canada is required to bring a dog into this country. Government regulations require a rabies vaccination certificate be provided for each dog, unless under the age of three months.

## Special Prize List

### The Sue Nordstrom Memorial Trophy

For the recognition of Sue's dedication, preservation and the love of the breed, a Memorial Trophy (perpetual) in her name will be awarded to a High Aggregate Whippet.

**High Aggregate Whippet** Richard and Shari Kurpershoek - for high Aggregate Whippet **(combined total over the two days)**

**Highest Score** Gerald and Monique Cormier – for Rhodesian Ridgeback **(Sunday only)**

**Best of Breed** Dreamwindz Whippets (Claudine Hamilton) – Whippet and Greyhound **(Saturday only)**



Save your change. Once again the hounds will be running for the Cure.  
Go to the Canadian Cancer Society Page and search our team name **Hounds for the Cure** to make a donation

---

#### Other Available Hotels

Ramada High River Inn & Suites 1512-13th Avenue SE High River, Alberta 403-603-3183	Best Western Plus Okotoks Inn & Suites 100 Southbank Road Okotoks, Alberta 403-995-6262	Super 8 High River 1601 13 Ave Highway 2 exit Highway 23 High River, Alberta 403-652-4445 or 1-866-831-8555	Lakeview Inn & Suites 22 Southridge Drive Okotoks, Alberta 403-938-7400 or 1-(977)-355-3500
--	--	--	---