

HOTELS & CAMPING

Serenity Ranch Bed & Breakfast
2171 Provincial Route 2 (Wilson St) Hamilton
(280) 346-0278 - Pet friendly

Motel 6-Toronto W Burlington
4345 S Service Road, Burlington
(905) 331-1955

Camping fees: 1 night \$50.00 2 nights \$60.00 full electric and water

DIRECTIONS TO TRIAL

Take 403 Highway to Exit 55 (Copetown) Head south 1 block on Route 52/Trinity Road to Gate #3

LUNCH – Will be available

Club Members will be supplying lunch for a modest fee.

CKC NON-MEMBER PARTICIPATION FEE POLICY

A non-member participation fee will be charged to a resident of Canada who is a non-member of the CKC. The non-member participation fee is paid in any year a title is earned and covers all titles and dogs owned by that individual. In order for the title to be awarded, the non-member will have a choice to either become a CKC member or pay the non-member participation fee. Failure to comply within 30 days of notification will result in the title being withheld. All Premium Lists will carry a note stating the fee applies only to dogs wholly owned by non-member residents of Canada and is not applicable to CKC members.

CERTIFICATION RUNS

Will also be available Saturday- please do not ask to certify a dog that has never seen the lure before – our suggestion is that you enter your dog in singles and if they run well you can qualify your dog at the end of the day and move them to the regular stake on Sunday should they pass.

PRACTICES / ALL BREED

Will be held time and weather permitting Saturday – Sighthounds will be given preference

Official Premium List



ONTARIO LURE COURSING ASSOCIATION
Presents Two CKC Lure Coursing Field Trials

May 23, 24, 2020

**To be held outdoors, rain or shine at
Ancaster Fairgrounds**

630 Trinity Road S, RR#1, Jerseyville, ON L0R 1R0

PRE-ENTRIES CLOSE

Thursday, May 21, 2020 @7:00pm – Email entries not accepted.

DAY OF ENTRIES CLOSE ½ HOUR BEFORE ROLL CALL

ROLL CALL

9:30am Both Days

JUDGES

- David Snider, 36 Chemin Pink Cantley, QC J8V 2Z4
(All Breeds both Days)
Moyra Hamilton, 39 Boulder Cr, Guelph, N1G 5A2
(All Breeds Saturday Only)
- Eva Hunter, 170 Codrington St, Barrie, L7M 1S1
(All Breeds Sunday Only)

RUNNING ORDER TO BE POSTED AT ROLL CALL FOR EACH DAY

Permission has been granted by the Canadian Kennel Club for holding these events under their Rules and Regulations
Entries will not be acknowledged

EXECUTIVE & TRIAL COMMITTEE

President.....Jason Wilson
Vice-President.....Anton Osfolk
Secretary.....Anne Hulley
Treasurer.....HJ Dansereau
1733 Centre Road, Hamilton, ON L8N 2Z7
whippetgang@devonair.ca

FIELD COMMITTEE

Field Trial Chair.....Jason Wilson
Field Trial Secretary:.....HJ Dansereau
1733 Centre Road Hamilton, ON L8N 2Z7
whippetgang@devonair.ca

Day of Trial Secretary.....Anne Hulley
Field Clerks:.....N McInnis, K Darbyshire
Huntsmasters:.....B Bradic, J Wilson,
Lure Operators.....J Wilson, A Osfolk, J Simunovic

CANADIAN KENNEL CLUB OFFICERS

CKC OfficesMr. Lance Novak
.....200 Ronson Dr, 400, Etobicoke ON M9W 5Z9
.....(416) 675-5511 | www.ckc.ca
CKC DirectorPeter Laventhall-Wolfish
CKC Lure Coursing Rep.....HJ Dansereau

ENTRY FEES

First Hound..... \$25.00
Second Hound..... \$20.00
Post Entries \$30.00
TCN Fee \$11.30*

***The TCN \$11.30 must accompany each entry for each dog per trial and is payable with the entry fee if the entry form for the dog does not include its CKC individual registration number.**

MAIL ENTRIES TO:

HJ Dansereau

1733 Centre Road, Hamilton, ON L8N 2Z7

Make cheques payable to "Ontario Lure Coursing Assoc" Credit cards or postdated cheques will not be accepted.

Entries will not be acknowledged

ENTER VIA THE ENTRY LINE:



1-800-293-2935 / Fax: 519-754-0796 /

www.theentryline.com

Mastercard Visa American Express - Entries taken until 4 p.m. on the day of closing.

This is a privately owned business that charges a fee for their service.

ENTRY INFORMATION:

1. No entry will be accepted unless all particulars called for on the entry form are completed in full and accompanied by a signed waiver and entry fees. Telephone entries cannot be accepted.
2. Cheques dated after the close of entries will not be accepted. Tendering of an NSF cheque will be considered non-payment of entry fees and can result in the cancellation of awards. All NSF/returned cheques will be assessed a \$40 service charge. There will be no refund of overpayments or duplicate entries.
3. An exhibitor has the right to withdraw an entry up to the closing date and time as published in the premium list. Written or electronic notification must be received by the Event Secretary by the official closing date and time. If written notification is not received by that time, the dog will remain entered in the event. Entries that are cancelled before the closing date will be refunded.

FIELD TRIAL ELIGIBILITY:

Only purebred Afghan Hounds, Azawakh, Basenji, Borzoi, Greyhounds, Ibizan Hounds, Irish Wolfhounds, Italian Greyhounds, Pharaoh Hounds, Rhodesian Ridgebacks, Salukis, Scottish Deerhounds and Whippets may be entered. All dogs must be one year of age or older on the day of the trial. Dogs not registered with the CKC must pay a \$11.30 Temporary Competition Number (TCN) per trial / per day until CKC registration is obtained. Altered and neutered hounds may compete.

DOGS PRESENTLY DISQUALIFIED / DECLARED INELIGIBLE IN CANADA OR THE US CANNOT ENTER.

EQUIPMENT:

A continuous loop machine with white and/or coloured plastic streamers will be used. Back up equipment will be on site.

CONDITIONS:

Open and Veteran Stakes will be split in any breed has more than 24 dogs entered at the time of the draw. All dogs will run twice in braces or trios unless excused, dismissed or disqualified. Bitches in season or lame hounds will be excused, and any entry refunded if notice is given prior to roll call. Hounds not present at roll call will be scratched and entry fees not refunded. Handlers must use slip leads when starting their hounds.

STAKES OFFERED

Official

Open Stake: Each stake shall consist of entries of only one breed (dogs and bitches). Field Trial Champions of record in that breed may be entered.

Mixed Stakes: A mixed stake shall consist of breeds where entries are three or less. The stake may be offered at the option of the club with agreement of the owners and if offered must be stated in the premium list. Total hounds entered in the mixed stake shall be counted for the awarding of points. Only the winner of the mixed stake may compete for best in field.

Veteran Stake: Each stake shall consist of entries of only one breed (dogs and bitches) where their age is over seven (7) years. Field Trial Champions in that breed may be entered.

Veteran Mixed Stake: A mixed veteran stake shall consist of breeds where entries are three (3) or fewer and the age of the dogs is over seven (7) years. The stake may be offered at the option of the club with agreement of the owners, and if offered must be stated in the premium list.

Singles: The singles stake shall consist of entries of any breed (dogs and bitches). Singles stake entries from all breeds shall be combined into one mixed stake, with points and placements awarded across all the breeds. A hound entered in the Singles stake shall be barred from competition in the Open or Veteran stakes at the same trial. A dog that is declared ineligible can compete in the single stake in a trial.

Un-Official

Best in Event: Will be offered on Sunday only, open to Best of Breed or Mixed Stake Winners from both days.

TROPHIES AND AWARDS:

- Rosettes will be awarded for BIF, BOB and 1st through NBQ.
- Trophies will be awarded to all BOB and BIF

ADDITIONAL INFORMATION

- **A Temporary Competition Numbers (TCN) must be obtained before submitting an entry for an event and the same TCN must be used for all event entries for a dog until the dog is permanently registered.**
- **While there is no fee to obtain a TCN, exhibitors will still be required to pay TCN Fees (formerly called listing fees) when entering events using this number.**
- Port-a-potty on site.
- Entries without a fee will not be accepted.
- Email entries will not be accepted.
- Lame dogs or bitches in season will be excused and their entry refunded, provided notice is given prior to or during roll call.
- Dogs not present at roll call shall be scratched.
- Muzzles and catch collars may be used at the handler's discretion.
- **No Flexi-leads, or prong or electronic collars allowed.**
- A \$10 fine will be assessed for loose dogs on the field after roll call and until after the last course.
- Muzzles may be used at owner's discretion. All hounds will be slipped from a standing start.
Bring your own water and shade.
- Please clean up after yourselves and your dogs. Do not stuff plastic bags down holes or in the port-a-potty.
- Please use the trash receptacles provided.
- Foreign born and foreign owned dogs may compete with an Event Registration Number (ERN). This must be obtained within 30 days of obtaining points, awards or scores to avoid cancellation and can be obtained by submitting a copy of your foreign certificate of registration and a fee of \$63.90 with a letter of request to the CKC. This ERN replaces a CKC individual registration number for American Owned dogs entering events only and is not subject to taxes
- Azawakh's may compete but must have a Miscellaneous Certification Number (MCN)
- "A judge officiating at a field trial under these rules and regulations (CKC) shall not be subject to indignities of any kind during the progress of the field trial. It shall be the duty and obligation of the club holding the field trial to see that this regulation is effectively carried out. The Field Trial Chairman shall promptly report to the Canadian Kennel Club any infringement of this regulation, and the Discipline Committee shall have the power to take such action as it deems fit on receipt of a report indicating that this regulation has been violated."

ADDITIONAL INFORMATION Continued.

- It shall be the duty and obligation of the event-giving club to see that a judge, club official, volunteer, or any participant at an event held under these rules is not subject to any indignities of any kind. The Event Committee Chair shall promptly report to the CKC any infringement of this regulation, and the Discipline Committee shall have the authority to take such action as it deems fit on receipt of a report indicating that this has occurred
- The Trial Committee will be in full charge of the trial, which will be governed by CKC rules.
- If, because of riot, civil disturbance, or other acts beyond the control of management, it is impossible to open or complete the trials, no refund of Entry Fees will be made.

COURSE PLANS

The club reserves the right to alter the course plan as required by weather and/or field conditions on the day of the trial. Course will be reversed for finals and again for run-offs and BOB. BIF will be as per the Judges request. They will be changed to suit field conditions.

Saturday

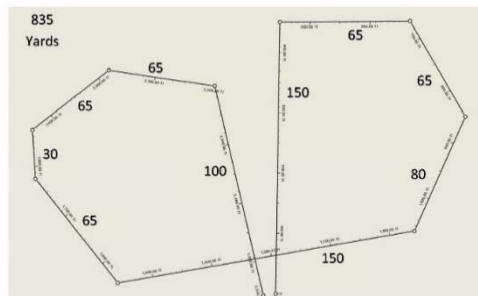

Sunday

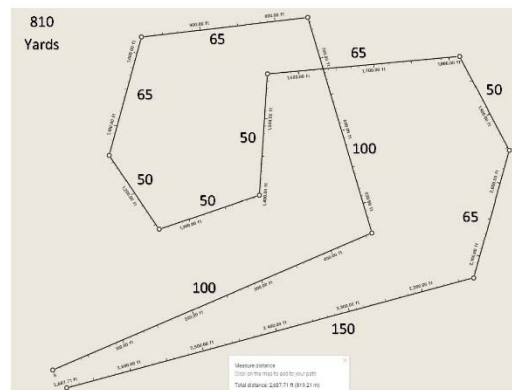

Whether or not you are an OLCA member, please consider volunteering

You can make a difference, even if you can help out for an hour or so... Easy ways to volunteer at a lure coursing field trial (and you don't even have to be an OLCA member):

Field Setup:

- Come early (one hour before roll call) and start by carrying equipment
- Learn as you go how to place pulleys and tie downs, eventually how the field is set up and how the machine works

Field Clerk:

- Volunteer to help the field clerk for even one or two breeds
- Learn how scores are tabulated and recorded – when you are comfortable with this you will be able start helping the field trial secretary
- Benefit is you will get a whole new perspective on the course and may learn by listening to the judges

Runner:

- Volunteer to run paperwork from the field clerk to the field trial secretary after each breed
- Scores can only be posted as quickly as the paperwork is delivered to the field trial secretary

Lure Operator:

- Hang around and talk to the lure operator between courses
- If you're interested, try running the lure around before the trial, at lunch, or after the trial at practice

Lunch:

- Volunteer to help set up lunch, serve and collect money

Practice:

- Give the volunteers who have been working all day a break!
- Take the practice list, call out the names and collect the money

Fundraiser:

- It's great when people donate things, but even better if you can organize and execute a fundraiser whether it be a 50/50 draw, raffle, silent auction etc – doesn't have to be complicated or too time consuming
- Feel free to do this at any OLCA trial!

THANK YOU FOR VOLUNTEERING.

Everyone will appreciate your efforts, and the trial will run more smoothly



OFFICIAL ENTRY FORM (Lure Coursing)

Name of Club: _____

EVENT INFORMATION

FEES: Entry Fee \$ _____ Listing Fee \$ _____ Total Enclosed \$ _____

CLASSES ENTERED:

DATE (Trial 1) _____ DATE (Trial 2) _____ DATE (Trial 3) _____

Open Open Open
 Others: _____ Others: _____ Others: _____

Hound's First Trial YES NO If YES, please attach a copy of the Hound Certification
Dogs Separated: YES NO

DOG INFORMATION

Registered Name of Dog: _____

Breed: _____ Call Name: _____

CKC Registration # CKC Miscellaneous #
 CKC ERN # Listed
 CKC PEN #

Date of Birth: dd mm yy Place of Birth: Canada Elsewhere

Breeder: _____

Sire: _____

Dam: _____

OWNER(S) & AGENT INFORMATION

Registered Owner(s): _____ Membership No. _____
_____ Membership No. _____
_____ Membership No. _____

Owner's Address: _____

Name of Agent (if any): _____

Agent's Address: _____
Street Address City Prov. Postal Code

I CERTIFY that I am the registered owner(s) of the dog or that I am the authorized agent of the actual owner(s) whose name(s) I have entered above and accept full responsibility for all statements made in this entry. In consideration of the acceptance of this entry, I (we) agree to be bound by the rules and regulations of The Canadian Kennel Club and by any additional rules and regulations appearing in the premium list.

Signature of Owner or Agent () Telephone Number Email



OFFICIAL ENTRY FORM (Lure Coursing)

Name of Club: _____

EVENT INFORMATION

FEES: Entry Fee \$ _____ Listing Fee \$ _____ Total Enclosed \$ _____

CLASSES ENTERED:

DATE (Trial 1) _____ DATE (Trial 2) _____ DATE (Trial 3) _____

Open Open Open
 Others: _____ Others: _____ Others: _____

Hound's First Trial YES NO If YES, please attach a copy of the Hound Certification
Dogs Separated: YES NO

DOG INFORMATION

Registered Name of Dog: _____

Breed: _____ Call Name: _____

CKC Registration # CKC Miscellaneous #
 CKC ERN # Listed
 CKC PEN #

Date of Birth: dd mm yy Place of Birth: Canada Elsewhere

Breeder: _____

Sire: _____

Dam: _____

OWNER(S) & AGENT INFORMATION

Registered Owner(s): _____ Membership No. _____
_____ Membership No. _____
_____ Membership No. _____

Owner's Address: _____

Name of Agent (if any): _____

Agent's Address: _____
Street Address City Prov. Postal Code

I CERTIFY that I am the registered owner(s) of the dog or that I am the authorized agent of the actual owner(s) whose name(s) I have entered above and accept full responsibility for all statements made in this entry. In consideration of the acceptance of this entry, I (we) agree to be bound by the rules and regulations of The Canadian Kennel Club and by any additional rules and regulations appearing in the premium list.

Signature of Owner or Agent () Telephone Number Email